WEATHER FORECASTS

Victoria and Vicinity—Moderate to fresh westerly winds, generally fair, and colder at night.
Vancouver and Vicinity—Light to moderate winds; generally fair, and colder at night.

The Daily Colonist.

(ESTABLISHED 1860)

COLONIST TELEPHONES
Business Office 11
Circulation 12
Job Printing 197
Editorial Rooms 80
Editor 2111

NO. 104—SIXTY-FIFTH YEAR | VICTORIA, BRITISH COLUMBIA, FRIDAY, APRIL 13, 1923 | TWENTY-TWO PAGES

League of Nations Subject of Criticism In Debate in Senate

"Pretentious Framework" Is Way Halifax Member of Red Chamber Dubs International Court—Declares Canadians Should Beware of European Entanglements and Attend to Own Affairs

ASSERTS LEAGUE CANNOT ENFORCE ITS OWN DECREES

OTTAWA, April 12.—The League of Nations was described as a "pretentious framework" in the Senate today by Senator Wm. Roche, of Halifax, when the Upper Chamber again took up the motion of Sir George Foster drawing attention to conditions in Europe and the work of the League, and asking the Government to lay on the table the report of the Canadian delegates to the third assembly of the League.

No Force

Senator Roche said the league had an aristocratic and costly secretariat, and had a staff of clerks, but it had no physical, pecuniary or moral force. It had no army or navy to enforce its decrees; it exlated only on the subscriptions of the nations; it could cajole only the lesser nations, and it could not control the great powers. Credit had been given to the league for settlement of the dispute between Lithuania and Poland, but Russia claimed credit for ending that dispute.

Condemns Ruhr Policy

He condemned the French occupation of the Ruhr Valley, and in so far as Canada was concerned, he said, she should refrain from European entanglements, turn her attention to the bearing of the burden of her war debt; to the development of her own resources, the perfecting of her own transportation system, the extension of her commerce, and to the working out of her own destiny in the Western world.

Senator Gideon Robertson spoke of the attitude of organized labor abroad toward the occupation of the Ruhr. He quoted the opinion of many European organizations protesting the present situation.

CONGRESS OPENS IN CITY TODAY

LIFE UNDERWRITERS ASSEMBLE AT EMPRESS HOTEL

Programme Includes Speeches, Songs, Banquet and Congress Ball Scheduled for Tonight

MR. A. E. LAWSON
President, Life Underwriters' Association of Canada, and Field Manager, Confederation Life Association, Province of Manitoba, the benefit tag day to be held tomorrow.

All day today and tomorrow until noon, the Empress Hotel will be the home of the Life Underwriters of Canada, where they are gathering to hold their first educational congress of the year. Its purpose is to bring together the best of all the life insurance men in the district for discussion on practical insurance subjects, introduced by experienced speakers who are experts in their various departments of the business. But the congress will not be all discussion or all speeches. Attention has been given in the programme to relaxation, and if at times the Empress sounds like a glorified music-box, Victoria residents will know that one of those musical places in the programme has been reached. A printed sheet of community songs has been prepared. There is one ditty in particular which insurance men claim always brings back old memories:

The old familly toothbrush, the old
family toothbrush,
The old family toothbrush we all
loved so well.
At first it was mother's and then it
was brother's,
And then it was sister's and now it
is mine.
The old family toothbrush, the
bone-handled toothbrush,
The bald-headed toothbrush that
hangs by the sink.

The Speakers

At 10:30 o'clock this morning the chairman, Mr. H. M. S. Bell, president of the Victoria and Island Life Underwriters' Association, and a member of the Manufacturers' Life Insurance Company, will call the congress to order.

An hour earlier, however, delegates will commence registration, and from 10 o'clock until the time when Chairman Bell exercises the gavel, all delegates who can sing will be led through the strains of the toothbrush song and others, by Mr. R. R. Webb.

Invocation will be pronounced by Right Rev. C. D. Schofield, Bishop of Columbia; Mayor Hayward will de-

Continued on Page 4

AMUNDSEN OFF FOR FLIGHT OVER POLE

Explorer Will Hop Off at Point Barrow in Effort to Make Aerial Trip to Norway

NOME, Alaska, April 12.—Captain Roald Amundsen expects to leave Nome tomorrow by dog team for Wainwright, on the Arctic Ocean, 500 miles north of here, in preparation for an attempt to fly over the North Pole to Norway.

Capt. Amundsen plans to fly from Wainwright to Point Barrow, 75 miles northeast of Wainwright, in the plane that he left at Wainwright through the Winter with Lieutenant Oskar Omdal, aviator, and to hop off at Point Barrow for the trip over the Pole.

U. S. Is Gratified At Steps Taken to End Rum-Running

WASHINGTON, April 12.—Reports that clearances have been refused to vessels carrying liquor from British Columbia ports and evidently bound for the United States have given the utmost satisfaction to officials of the prohibition unit here.

Officials declare the reports as to British Columbia, along with other developments, leave practically no doubt that as a result of negotiations with London, which have been progressing for eight months or more, there is to be a close co-operation between British Columbia and United States officials in enforcing the dry laws, and the Canadian Government will co-operate.

SAANICH TAX RATE TWENTY-FIVE MILLS

COUNCIL FINALLY AGREES ON LEVY FOR YEAR

Reeve Watson Thinks Small Deficit for the Year 1923 Could Be Justified If Incurred

The Saanich tax rate this year is 25 mills. Last year it was 20 mills on a considerably lower aggregate assessment.

The rate was definitely set by the Saanich Council last night when it finally passed the rate by-law.

Reeve Watson said that if the School Board would forego that part of its extraordinary estimates concerning toilet accommodation, and if the Cowper residence turned over to the municipality by the former clerk, was put down as an asset, a24-mill rate would be possible.

The disappearance into thin air of $11,000 of the 1922 surplus owing to the shortage in the municipal funds, said the Reeve, had upset his calculations in regard to a reduced rate this year. He did not think that this year's Council should have to carry all the burden of this shortage, and believed that if there was a small deficit at the end of 1923 it could be satisfactorily explained to the ratepayers.

By-Law Passed

After other members of the Council had expressed opinions, the rate by-law, on motion of Councillor Brooks, with Councillor Robertshaw seconding, was given final reading, thus setting the rate at 25 mills.

Councillor Robertshow inquired whether there was any chance of getting $1,000 out of general revenue to improve Glanford Avenue. After brief discussion he agreed to leave the matter until later on.

Reeve Watson told the Council that he had signed a cheque for payment for the addition to the Tolmie School grounds, and he asked for authority to sign for the addition to the Tillicum School grounds also. This request was granted.

High Grade Cattle From Canada Going To British Market

MONTREAL, April 12. — The largest individual cattle shipment from Montreal since the lifting of the British embargo sailed from this port yesterday.

The shipment comprised 532 store cattle, which arrived here from Toronto and Winnipeg. The steers were pronounced by cattle experts to be by far the finest since the resumption of the trade.

Proper Safeguards On the West Coast

Ottawa Authorities Deny That for Economy or Other Reason Navigation Aids Have Been Reduced—Government Is Planning Farther Improvements

OTTAWA, April 12.—A report of the wreck of the steamship Alaskan, with the loss of its crew, near Pachena Point, on the Pacific Coast, last January, has been received by the Government, it was ascertained in the House today by L. J. Ladner, member for Vancouver South.

No Reduction

It was denied that the Government, in the interests of economy or otherwise, had reduced by 50 per cent the strength of the unwatched lights on that coast.

It was stated that the Government pays $10,000 a year to a salvage company to maintain a wrecking plant at Victoria, B.C., for service on the Coast.

Information was also given that the crew of the Tuscan Prince, which grounded on the British Columbia shore, was rescued by the Government lifeboat crew stationed at Bamfield Creek, and not by the U.S. steamship Snohomish.

Future Improvements

In reply to a question as to whether the Government proposed to protect the British Columbia Coast by an ocean going tug, similar to the Snohomish, reference was made to the statement of the Minister of Marine and Fisheries last Monday. This was to the effect that conditions were to be improved this year first, by establishing small wireless telephone stations in the various lighthouses in order to provide communication at any time at the lifesaving station at Bamfield; secondly, that there would be a ship equipped with the necessary lifesaving apparatus stationed so as to be in communication with all the lighthouses.

COUNTED IN PAPER MARKS OUTLAY HUGE

German Expenditures Are Now Over Twelve Thousand Times as Great a in 1913

BERLIN, April 12.—Germany's expenditures during the last ten days in March were 12,511 times as great in the present depreciated currency as they were in the corresponding period of 1913, while the income amounted to only 1,421 times as much, it is revealed in the publication of the latest figures on Germany's floating debt.

On March 31, the debt totalled 7,641,143,000,000 marks, with such items as are included only at the end of each month. The debt in discounted treasury bills alone amounted to 6,601,142,000,000 marks.

In the last ten days of March 298,709,000,000 marks went for the general administration purposes of government, bringing the total expenses for the year on this account to approximately two trillion marks.

The debt also grew considerably through losses of income in consequence of the Ruhr occupation, such as the customs, taxes, etc., as well as through added expenses for the purchase of foreign coal, provisions and foodstuffs for the Ruhr population, and to deportees from the occupied region, and similar outlays.

Nationalists Guard Against Efforts to Restore Sultanate

CONSTANTINOPLE, April 12.—Under the terms of a bill submitted to the Angora Assembly by the National Defence Party, any person found guilty of an act against the sovereignty of the people, whether by word, deed or publication, will be tried and punished for high treason.

It is pointed out that this measure, if adopted, would deprive the opposition of power to work for the restoration of the Sultanate.

Socialists Evolve Ambitious Plan to Rehabilitate Europe

PARIS, April 13.—Restoration of the Franco-Belgian devasted regions at Germany's expense and partly by German labor, cancellation of the interalliied debts with a corresponding reduction in the German debt, demilitarization of the left bank of the Rhine under the League of Nations' control, and the economic reconstruction of Europe, are the main items in the reparations plan agreed upon at the recent meeting of French, British, Belgian and Italian Socialists with the German Socialists in Berlin.

The delegates are awaiting ratification of the plan by their respective parties.

CHURCH HEADS MAKE PROTEST

Dignitaries of Every Christian Sect in England Condemn Recent Execution of Priests in Russia

ISSUE APPEALS TO PEOPLES OF WORLD

Declare Soviet Purpose Is to Root Out All Religious Belief by Ruthless Persecution and Warfare

LONDON, April 12.—The attitude of the Soviet Government toward the Christian church of the world as manifested in the recent execution of Vicar-General Butchkavitch and the condemnation of Archbishop Zepliak, forms the subject of an indignant protest issued today over the names of the Archbishop of Canterbury, the Archbishop of York, Cardinal Bourne, Rabbi Hertz, General Bramwell Booth and other religious heads representing nearly every sect in England.

Addressed to "All men and women of good will," the document exhorts those who have at heart the well-being of the world and the maintenance of religious liberty to register condemnation of the Soviet's action.

Ruthless Warfare

"The last few weeks," says the protest, "have witnessed a portent which has filled all generous-hearted men and women with horror. The ruthless warfare which the Soviet Government has long carried on against all forms of religious belief has come to a head.

"Hundreds of thousands of religious people and the ministers of religion of all ranks and creeds have been subjected to savage persecution, the express purpose of which has been to root religion out of the land. The central facts for which religion stands have been systematically outraged and insulted. The most sacred of religious festivities (Easter) has been made the occasion of blasphemous travesty.

Bolshevist Purpose

"The Bolshevists themselves have not disguised the purpose they have in view. In their own journal they declared: 'We must carry on our agitation against religion just as systematically as we do in political questions, but with even more determination. Although we have declared war on the denizens of heaven, it is by no means easy to sweep them from the households of the workmen.'"

The pronouncement then says it is for the sake of these workmen and the whole people of Russia and for the preservation in their hearts of their faith in God that the signers appeal.

"We represent many religious communions and many political opinions," it goes on, "but we are united in the indignation and horror with which we regard the present policy of systematic persecution of religion in all its forms. Such a policy cannot be tolerated in silence by those who value religion or liberty. Our protest will, we are confident, evoke a response everywhere on the part of those who have at heart the well being of the world."

U. S. CAPITAL FOR BELGIAN PROJECT

BRUSSELS, April 12.—Special dispatches from Antwerp say a group backed by United States banks has raised $100,000,000 to finance the construction of a tunnel under the Scheit River. The tube will be equipped to handle railway, tramway and pedestrian traffic.

The newspaper Metropole declares that the project involves the expropriation of property in Antwerp valued at 140,000,000 francs.

RACE TRACK FUNDS USED IN POLITICS

Sensational Evidence in Montreal Case Alleges Quebec Minister Profited

MONTREAL, April 12.—The sensation of the case heard here today in the court of King's Bench, where Frank H. Dunn is on trial on a charge of stealing $38,000 and falsifying accounts of the Connaught Park Jockey Club, occurred when T. P. Gorman, secretary of the club, told Mr. Justice Wilson and the jury of a conversation he had had in November, 1922, in the Chateau Laurier with Mr. Dunn.

The accused, Dunn, had told him that thousands of dollars, part of the "special allowance" or "rebate," which was to have been bulked for distribution among the nine race tracks of the province of Quebec, had been set aside for the campaign funds of Walter Mitchell, M.P., at that time Hon. Walter Mitchell, provincial treasurer of Quebec.

Mr. Gorman was on the stand all day, and gave some of his evidence reluctantly. Counsel announced that in all probability the Crown would call Hon. Jacob Nicoll, present provincial secretary, and Hon. Walter Mitchell, M.P., as witnesses in the case.

IRISH SAVE DAYLIGHT

DUBLIN, April 12.—The Dail Eireann today adopted a bill establishing daylight saving in Southern Ireland, despite opposition from the farmers.

Free State Forces Round Up Another Irish Rebel Leader

LONDON, April 12.—The arrest of Count Plunkett by the Free State troops is officially confirmed.

It is believed the report of the arrest of Countess Markievicz and Mary MacSwiney is also accurate.

Methodists Abandon Mission to Moscow

LONDON, April 12. — The Times says that the Methodist mission to Moscow has been cancelled, and that the three bishops from the American Methodist church, whom the Soviet Government invited to consider questions of church reform, have abandoned their project in the visit.

LEAGUE OPPONENTS THREATEN A SPLIT

Third Ticket Promised if Harding Administration Approves U.S. Entry Into League

WASHINGTON, April 12.—Controversy over entry into the world court, coupled with revival of activity of the League of Nations advocates, has reached a point where the Harding movement for renomination and re-election is threatened with new complications.

Opponents of the league are threatening to put a third ticket into the field in 1924 if the Harding administration permits this coutnry to become entangled in the league. Such action might result in a Democratic victory, or victory of an independent.

Henry Ford is mentioned as a possible independent nominee.

Threaten to Destroy Catholic Structure

CALGARY, April 12.—Letters have been received by polica and Roman Catholic authorities in Calgary threatening the burning of Catholic buildings in the city, it was learned today.

The letters were written in block letters and signed "Ku Klux Klan."

One letter was received by Chief of Police Ritchie and two other letters were received by the Sacred Heart Convent.

City police are watching the building.

CHARGES GOVERNMENT FOSTERING PATRONAGE

Hon. Mr. Meighen Declares Administration Appoints Political Favorites to Office Despite Recommendations Made by Civil Service Commission—Prior Rights of Returned Soldiers Ignored

Women Motor to Work But Veterans Laid Off

OTTAWA, April 12.—Direct charges of patronage were heard in the House tonight. Postoffice estimates were under consideration in an atmosphere of considerable warmth. Conservatives had cited a case of alleged patronage in Nova Scotia.

Rt. Hon. Arthur Meighen, opposition leader, followed with the declaration that his mail was full every morning with letters from men who had been dismissed and who had been denied even a statement of why they had been dismissed, of cases where the Civil Service Commission had followed the Civil Service Act, naming the appointee, and the Government refused to install them and placed their partisan appointees there instead.

Patronage Rampant

"They are spreading patronage all over this country," Mr. Meighen exclaimed, "and doing it very frequently, in defiance of the prior rights of the returned soldiers."

He said that this applied more particularly to Ontario and the Eastern Provinces. Western Canada was almost unanimously against patronage.

Liberals sharply dissented from Mr. Meighen's charges.

Herbert Marler, Liberal, St. Lawrence-St. George, declared his experience to be that returned soldiers were always given preference in Montreal appointments and that all departments at Ottawa had referred him to the Civil Service Commission.

Progressives Curious

From Progressive ranks, two members said they had been consulted by the Postmaster-General in the appointment of postmasterships of less than $200 per annum, one declaring that he believed the man appointed was a former Conservative, and Robert Forke, Progressive leader, intimated that members of his party would like to have more information.

The case of a rural mail carrier was discussed at length. Hon. G. P. Graham, Acting Postmaster-General, while agreeing that rural mail carriers should perhaps be better paid, observed that the work was done by contract and that the man who submitted a tender fixed the rate of remuneration himself.

The vote under consideration was one of $29,612,904 for outside service, postoffice department.

Veterans Neglected

In the recent reorganization of the military department every care was given to see that returned soldiers, especially those with families, received the preference and were retained, Hon. G. P. Graham, Minister of Defence, said. Next to these, consideration was given to returned soldiers without families he said.

Hon. Mr. Graham was replying to Hon. R. J. Manion, Conservative for Fort William, who brought the matter up during the discussion of an item of $26,000 in the supplementary estimates for additional expenditures during the last fiscal year, to pay a bonus to certain former employes of the Quebec arsenal. The item subsequently carried.

When the soldiers went overseas Canada had promised all she could for them, Dr. Manion said. He did not think that this promise was being fulfilled by all the government departments. He had been furnished with a list of employes in the Militia Department who, it was claimed, did not require to work.

Women in Motors

The list, he said, had been given to him by a former employe who had been laid off. Most of the names on the list were names of women, one of whom, it was stated, drove to her work in a motor car. If this lady could afford to ride to work in a motor car, she could relinquish her position to some of the returned men who had been laid off by the department.

Women, whose parents were quite capable of supporting them, should not be retained on the staff when returned men were being deprived of their positions, declared Dr. Manion.

ASKS REDUCTIONS IN FREIGHT RATES

New Brunswick Senator Demands Government Take Action—Industries Affected, He Says

OTTAWA, April 12.—Senator J. A. McDonald gave notice in the Senate today of a resolution declaring that "railway freight rates now effective on consignments from the Maritime Provinces are proportionately higher than those effective on consignments from the Western Provinces and seriously handicap the industries of the Maritime Provinces and should be substantially reduced, and that the Government should take steps forthwith to cause such reductions."

The interim supply granting the Government appropriations sufficient to cover expenditures during April and May was passed.

Second reading was given to Senator Dandurand's bill to prohibit the publication of evidence taken before parliamentary committees in marriage and divorce cases without the authority of the House of Parliament concerned.

B.C. Fights Cause of Western Provinces

Premier Oliver Tells Saskatoon Business Men That Freight Rate Reduction Is Vital to Needs of the West—Sees Future for Coast Ports—Makes Appeal for Support

SASKATOON, April 12.—In fighting for the equalization of freight rates, British Columbia is championing the cause of the people of the three prairie provinces, said Premier Oliver, of British Columbia, speaking to an enthusiastic audience tonight which taxed the accommodation of one of Saskatoon's largest assembly halls.

Wins Approval

His major points were greeted with rounds of applause. He criticized the Western Progressive members for not having demanded equalization at the time of the Crow's Nest Pass controversy last year, saying that they could have put it through then without difficulty.

Throughout his address the speaker charged that the C.P.R. had broken the spirit of the contract under which they built the road.

That he had often been called a "separationist" the speaker admitted. In explanation, he said that for forty-six years he had lived in British Columbia, and during that time he had seen the unfair treatment meted out to that Province at the hands of the Dominion Government.

"If that is the kind of treatment that is going to continue," he said, "I don't want to be a Canadian."

After Mr. Carvell

The speaker strongly criticized Hon. Frank Carvell, chairman of the Board of Railway Commissioners, whom he charged with circulating misleading information and with general unfitness for the office which he holds.

Manitoba, Winnipeg particularly, was making a "goat" of Alberta and Saskatchewan, so that her trade would not be injured by competition from Vancouver.

"They are asking your help to keep the rates up, to keep for them the business which they have, and they are asking you to pay for it, too. Isn't that kind of them?" he queried. British Columbia, he said, had not been fairly dealt with, but the treatment of the past would not be repeated. British Columbia did not intend to stand for it.

Waterways Scheme

Speaking of the St. Lawrence waterways scheme, the speaker ridiculed the idea. It would simply add further water competition at a tremendous cost, when the chief need was more rail traffic to make possible further reductions in rail rates and a greater net profit to the roads. He criticized the sentiment of those who sought to create further waterways when the great Pacific was unused.

"The Almighty God gave the Pacific Ocean for man to use," he said; "the Almighty is stronger than the Canadian Parliament. The Pacific Ocean shall be used for transportation. The reduction of six cents a hundred pounds which we won last year has started a movement of trade westward which the Parliament of Canada is powerless to stop. I believe that in ten years the ports of British Columbia will be the greatest in Canada."

AMERICA BENEFITS AT CANADA'S EXPENSE

New Brunswick Member Declares Bulk of Grain and Flour Exports Shipped Through U.S. Ports

OTTAWA, April 12.—The ambitions of Canadians would not be satisfied while from 60 to 65 per cent of Canadian grain was being exported via United States ports, Dr. Murray MacLaren, Conservative member for St. John and Albert, commented in the House of Commons this afternoon during discussion of the vote of $13,000 in the supplementary estimates for railway loans. The item was subsequently allowed to stand.

While the larger proportion of Canadian flour was exported from Canadian ports, Mr. MacLaren quoted from statistics to show that a vast quantity went through American ports.

A vote of $250,000 for the purchase of new flying equipment for the air force was passed.

Hon. G. P. Graham, Minister of Defence, explained that there was only one place in Canada at present where extensive repairs could be made, and until another similar repair plant was established it was necessary that this work be done at Campbellford.

Hon. R. J. Manion urged that there should be the fullest possible co-operation with private firms who were operating airplane forest patrols.

Hon. Mr. Graham said he favored leaving commercial aviation in the hands of private firms. Last year the Ontario Government had paid the Air Board $25,000 for forest protection received.

British Columbia was prepared to pay $40,000 and Quebec a similar amount this year.

REPARATION CONFERENCE

PARIS, April 12.—Premier Theunis and Foreign Minister Jaspar, of Belgium, are expected to arrive in Paris tomorrow for their conference with the French Government officials in regard to the reparation situation. They will meet Premier Poincare at the Foreign Office at 3 o'clock. The French Ministers of Finance, War, Public Works and Liberated Regions also will attend the conference.

EXPERIMENTS TEND TO PROVE THEORY

Tests by United States Scientists in Some Measure Contradict Prevailing Law of Gravity

WASHINGTON, April 12.—Scientists at the Bureau of Standards engaged in checking up the Einstein theory of relativity by physical experiments have adduced further evidence tending to show its correctness. The demonstration involved the testing of the weight of topas and diamond crystals under different placings in relation to the axis of the earth.

Dr. Paul Heyl, in charge of the experiment, used scales so delicate that they are able to detect a weight difference of one part in a billion of even the small precious stones.

According to the older theories of gravity, a topaz or a diamond crystal might be expected to vary in weight when the direction of its axis was changed from a position vertical to the axis of the earth or to a position horizontal to that axis. The Einstein theory, which has challenged the Newtonian theory of gravitation in some respects, leads to an expectation that the crystals would not vary in weight under any conditions.

So far, Dr. Heyl in his weighing has been unable to find any of the weight differences which the Newtonian explanation of gravitation would imply.

THE GIFT CENTRE

CLOCKS

There is no department of our store more complete in assortment or assuring values than our Clock Department.

You will find the style and quality of clock you have set your mind upon in this stock.

You can choose a clock suitable for any room in the house, or for the office or store, from our choice assortment.

We carry also Alarm Clocks ranging from $2.25 to $6.00

Mitchell & Duncan, Ltd.

JEWELERS, WATCHMAKERS, ETC.
Corner of Government and View Streets
Phone 675 C.P.R. and B.C. Electric Watch Inspectors Phone 675

Sylvester's Grain Prices

Scratch Food, per 100	$2.35	Fresh Eggs, per dozen	25c
Poultry Mash, per sack	$2.25	Creamery Butter, per lb.	48c
Whole Corn, per 100	$2.25	Onions, 8 lbs. for	25c

We Have a Full Line of Bedding Out Plants in Stock

Free Delivery SYLVESTER FEED CO. 109 Yates Street Tel. 413

LUMBER AND OTHER MATERIALS FOR THAT NEW HOME!

20.0%	Excavating, stone, brick and concrete
17.0%	LUMBER
15.6%	Carpenters and miscel.
14.9%	Heating, plumbing, wiring, fixtures
10.1%	Permit, contractor, insurance, etc.
8.2%	Millwork
5.9%	Painting, decorating and shades
5.5%	Plastering
2.7%	Sheet metal and hardware.

The above figures show by comparisons that Lumber Cost Is Not the Cause for Any Excessive Increase in Building Expenses!

Remember, an increase of $1.00 a thousand feet of LUMBER adds only one-quarter of one per cent to amount of lumber bill.

SUBMIT YOUR BUILDING AND REPAIR PROBLEMS TO US!

Sure! Prompt! Service. Canadian Puget Sound Lumber and Timber Co., Ltd. Mills and Office: Discovery Street Phone 7060

LOW PRICES ON WINDOW SHADES

Now is the time to renew those worn out or shabby Window Shades for we are offering very low prices on these now. Phone 718 and we will give you an estimate of the cost.

CARPET CLEANING

We clean, sew and relay carpets at very moderate cost. Only ten cents per square yard for cleaning carpets in our electric cleaner. Phone 718 and we will call for your carpet.

SMITH & CHAMPION
"THE BETTER VALUE STORE"
1420 DOUGLAS ST. LIMITED.
Next to Hotel Douglas Phone 718 A Few Steps From Pandora

DOCTORS INTERESTED

TORONTO, April 12.—Three hundred and sixty doctors from all parts of Ontario have filed application with the Ontario Medical Association to attend the insulin clinics to be held at the Toronto General Hospital. Every two weeks twenty doctors will get a two-days' course.

True Economy with Style

Easily washed at home without losing shape or style—cuts the cost of neckwear by lengthening its life. At the better stores - - - - - - - - - - 50c.

The All Year 'round and ONLY ONE-PIECE; SEAMLESS and STARCHLESS

VAN HEUSEN
PATENTED
the World's Smartest COLLAR

Will not wrinkle—wears longer washes at home—saves your ties

The Canadian Converters Co. Limited — Makers
Montreal

8

EINSTEIN THEORY PROVED IS CLAIM

ESTABLISHED BY PHOTOGRAPHS OF ECLIPSE OF SUN

Investigations Mean Radical Change in Attitude Toward Nature of Universe, Expert Believes

SAN JOSE, Cal., April 12.—The world today is in possession of a new principle in physics which modifies the law of gravitation as announced by Sir Isaac Newton in 1687, if the confirmation of the Einstein theory of relativity announced at Lick Observatory, near here, last night by Dr. W. C. Campbell, noted astronomer, is not upset by some future discovery.

Dr. Campbell, director of the observatory, and president-elect of the University of California, announced he had confirmed the theory as a result of calculation based on photographs of the sun taken by him and a corps of assistants during a total eclipse at Wallal, on the northwest coast of Australia, September 21 last. The undertaking was known as the W. H. Crocker eclipse expedition of Lick Observatory and the University of California.

For the first time in twenty-five years on the date of observation the day was clear. Twelve photographic plates brought back to the observatory turned out to be satisfactory and afforded excellent bases of measurement, Dr. Campbell said. Among the photographs were some taken of stars apparently right at the sun's rim at the time of total eclipse. These stars were known by other than photographic methods of measurement to be farther from the rim than they appeared to be.

Prediction Proved

The result is that the prediction of Professor Albert Einstein that under ideal conditions it would be discovered that the sun deflected the rays of stars passing near it by one and seventy-five-hundredths seconds of an arc has been borne out, apparently.

Professor Einstein's theory, according to Dr. Campbell and other Western scientists, is, however, much more complex than a mere hypothesis that light is bent in passing large celestial bodies. The theory in its larger proportions involves a radical change in attitude toward the nature of the universe—at least by scientists.

One of the elements of the theory is that light is a substance, and because of that is attracted by gravity. Some of the interpreters of the theory also maintain that by virtue of the same quality that makes it subject to the pull of gravity, it has a repelling power because of its weight.

There is also involved in the theory the assumption that the pull of gravity on any substance varies with the velocity of that substance in motion. Light, being presumably the most tenuous form of visible matter, is less subject to the force of gravity than more tangible substances.

Relative Things

The Einstein theory of relativity in discussions among coast astronomers, gets its name, it is explained, from the fact that it deals with time and space as relative things, distance having meaning only in relation of objects to each other in space. The same, it is explained, is true of time, it being measured by the relation of events and subject to motion for its existence as a method of measurement.

As far as the man in the street is concerned, Dr. Campbell does not expect his confirmation of the Einstein theory to make any appreciable difference. It will not affect baseball, taxes or prohibition. But in astronomy and in physics its importance is expected eventually to be more noticeable. Its influence on daily life, at any rate, is not expected to be as great as the Newtonian theory that mass attracts mass in direct ratio to its matter content.

Maximum Velocity

One of the more abstruse elements of the Einstein theory in connection with velocity is that the maximum velocity which anything can attain is 186,000 miles a second, the velocity of light. Above that, according to the theory, energy becomes inert.

Observation of the eclipse at Wallal required seventy tons of equipment, most of which had to be transported from California. The finest instruments procurable were employed. The astronomers arrived at Wallal twenty-four days in advance of the eclipse, to be fully prepared for it. Australian Government astronomers aided the party to make the observation a success. The result was so satisfactory that the experiments will not be repeated during the total eclipse of the sun visible in Southern California next September.

Not all the astronomers agree with Dr. Campbell. Prof. T. J. J. See, Government astronomer at Mare Island, said today that he did not believe the Einstein theory capable of proof.

Professor V. M. Slipper, head of the Lowell Observatory at Flagstaff, Ariz., however, said he had confidence in Dr. Campbell's confirmation.

SEAPLANE URGED FOR COAST GUARD

WOULD SAVE THOUSANDS OF DOLLARS IN SHIPWRECKS

Port Angeles Businessmen to Act—Want to Have Plane Stationed Across the Strait

PORT ANGELES, April 12.—Hydroplanes, operating with coastguard vessels from a station on Ediz Hook Spit, would save the Government thousands of dollars annually and cut down the time in locating wrecks from days to hours, according to coastguard officers here. The Port Angeles Commercial Club adopted a strong resolution to coastguard headquarters, urging the establishment of such a station.

Investigation of the cutter's log proves that had hydroplanes been used for locating work many thousands of dollars, could have been saved the Government and shipping owners.

Lack Is Costly

"On the search for the Canadian Importer the coastguard cutter Snohomish consumed $3,500 in coal and oil alone," Captain Waesche declared in an interview. "The search for the Canadian Importer lasted ten days, during which time the large steamers Canadian Winner, Canadian Observer, steamer Algerine and Snohomish were on the job constantly. The merchant ships, both 8,000-ton vessels, were losing thousands of dollars daily, and the Snohomish and Algerine cost the Government thousands on that trip. It is my belief a hydroplane could have located the Canadian Importer and the small boat put away from her in a matter of a few hours.

Recent Wrecks Cited

"Take the case of the steamers Tuscan Prince and Santa Rita. When they struck on the Vancouver Island coast their wireless went dead. Coastguard officers were at a loss to know where to search for them, and it was more chance than anything they were found as quickly as they were. A hydroplane could have located them in an hour from leaving Ediz Hook Spit. A hydroplane could have gone south as far as the Columbia River and covered the entire adjacent coast territory in a few hours.

"The cutter Algonquin searched for the steamer Bessie Dollar more than a week. The Snohomish searched days for a log raft that was later located on the rocks of Clayquot Sound. A plane could have located the raft in an hour, wirelessed the Snohomish and the owner would have been saved $10,000, and the Government coal and oil."

The angle of using the plane and bombs for destroying derelicts and other menaces to navigation is also being taken up.

POWER TRANSMISSION EXTENSION PLANNED

Electric Company Investigating Possibilities for Running Power Line to Duncan District

Company engineers of the British Columbia Electric Company are investigating possibilities and collecting data for the continuation of the company's power transmission line from Bamberton, a distance of about twelve miles northwest of Victoria, to the districts at Duncan, Cowichan and Ladysmith, according to a report received last night. No decision has yet been made relative to the route the proposed line will take, but several are under consideration other than that along the right of way of the Esquimalt & Nanaimo Railway, which was considered and found not feasible some years ago.

The proposed line will carry, according to present plans, a high tension voltage of 65,000 horse-power. Stepping down stations would be located at Duncan, Cowichan and Ladysmith and the power distributed from them. However, according to Mr. A. T. Goward, manager of the company in Victoria, their plans have not yet reached a definite basis, and when the line is eventually constructed present plans may be changed.

Police Put Sudden End To Political "Stag"

NEW YORK, April 12.—Three hundred men, members and guests of the Twentieth Assembly District Republican Club, in Brooklyn, found one narrow door that led to a vacant lot and back fence too small to escape through when the police raided their room early today to stop an exhibition dance by five women. Two hundred and forty-five men and the five women were taken to jail. The raid was instigated by a minister, who received an invitation to the stag party.

The "Dance of the Seven Veils," in which one of the dancers discarded the veils one by one, and the "Little Egypt Dance," were roundly applauded, according to detectives. Twenty patrol wagons took the prisoners to nine police stations.

Laborite Opposed to Pensioned Employees

LONDON, April 12.—George Lansbury, Labor member, protested in the House of Commons today against the Ministry of Pensions employing two officials at a salary of £1,000 and £900, respectively, who already had a pension of £1,000 each. It was unfair, he said, that men who were well off should have jobs when so many men were without work.

The Minister of Labor, Sir Montagu Barlow, admitted that his department had thirty-six officials with salaries of more than £1,000.

OPPOSITION HAS GAINED ITS POINT

GOVERNMENT TO INVESTIGATE VETERANS' GRIEVANCES

Imperial House Resumes Sittings After Riotous Scenes—Press Criticises Members' Actions

LONDON, April 12.—The Government today bowed to the will of the opposition in the House of Commons on the question of the treatment of war veterans, which brought about its defeat on a snap division Tuesday.

The Chancellor of the Exchequer announced that a committee would be appointed to investigate the grievances of ex-service men in regard to the salaries they are receiving in the civil service.

The proceedings opened in a tense atmosphere, but there were no indications in the early stages of the sitting that there was to be a repetition of last night's disorders, in which blows were struck and some members of the radical element in the House chanted "The Red Flag."

Makes Concession

The government's motion that the House go into a committee of supply to consider the civil service estimates was again put forward. It was on a similar motion that the opposition gained its technical victory on Tuesday.

James Duncan Millar, Liberal, thereupon moved the appointment of a committee to investigate the salaries of the ex-service employees. Apparently, with the object of placating the Laborites, who might feel that the Liberals would claim credit for a victory, Mr. Millar at the outset dissociated himself from the suggestion that interest in this subject was the monopoly of any one party. His motion was seconded by George W. S. Jarrett, National Liberal.

Chancellor Baldwin then announced the government's intention to appoint such a committee. His speech was of a conciliatory tone, and indicated the intention of the government to comply with what he said was clearly the general desire of the House. Upon this there were cheers from the opposition and the parliamentary Labor leader, J. Ramsay Macdonald, who also heads the opposition, said the House heard Mr. Baldwin's statement with great satisfaction. He accepted the Chancellor's proposal. He only regretted that the statement could not have been made yesterday. Obviously referring to the disorders in the House, he added that he had no desire to renew yesterday's memories, but wished to assist so far as possible in letting bygones be bygones.

Non-Party Issue

Former Premier H. H. Asquith declared in substance that the question was not a party one, but involved the whole House, and asked Mr. Millar to withdraw his motion in view of Mr. Baldwin's satisfactory statement.

Neither the government nor the opposition is likely to get much satisfaction from the commentaries on yesterday's scene in the Commons, printed in the newspapers this morning. The government is told that it has blundered and been slack, while the opposition is informed that it has brought upon itself the denunciation customary when any party in the House lets violence run away with reason.

The Times, which gives support to the government generally, rebukes it for not showing a more accommodating attitude toward the opposition, but equally condemns the latter's "violent temper."

The Liberal newspapers charge the government with shiftiness and incapacity, and say that its policy of tranquility has proved to be a policy of drift.

The Chronicle says nobody hopes for any good from the present ministry, and that few expect it to last much longer. It adds that an early general election may be looked for.

The Westminster Gazette asserts that the government lost, not the confidence, at least the unquestioning loyalty of its followers.

Laborites Condemned

None of the newspapers, not even The Daily Herald, Labor's organ, has anything to say in defence of the action of the Laborite extremists, which, according to universal testimony, was much to the distaste of J. Ramsay Macdonald and the moderate leaders.

With the exception of one or two papers, there is no disposition to attach much consequence to the singing of "The Red Flag" yesterday.

The ultra-Conservative Morning Post makes the singing of the song a subject of editorial comment. Comparing Mr. Macdonald to John Silver and his followers, to the seamen who mutinied when Treasure Island was reached, the newspaper professes disgust over the incident and describes the song as "the slogan and symbol of Red Revolution."

"It means nothing less than a Soviet republic for this country and reveals the true intentions of the Labor Party," says The Post.

The other newspapers, while finding the song useful for headlines, do not emphasize the incident.

Mr. Macdonald is said to have been gravely annoyed at the injection of the Red Flag into the proceedings. Some observers say that when it started he turned sharply and frowned, waving a hand deprecatingly to his followers seated behind him.

Furthermore, the Labor leader is said to have seriously admonished the extremists at a private meeting held during the suspension of the House, informing them that he did not regard the singing of the Red Flag as within the limits of constitutional opposition. He warned them generally to refrain from disorderly scenes and pursue legitimate parliamentary tactics.

According to The Times there is considerable jealousy among the sections of the opposition over the question of assigning credit for the government defeat on Tuesday. The newspaper says that whenever a Liberal yesterday tried to put a point the Laborites seemed to consider it a usurpation of their official opposition.

FOUND WONDERFUL RELIEF FROM CONSTIPATION BY USING MILBURN'S LAXA-LIVER PILLS

Constipation is one of the most prevalent troubles the human race is subject to, and is the greatest cause of many of our ailments, for if the bowels cease to perform their proper functions all the other organs will become deranged.

Keep your bowels working gently and naturally by the use of Milburn's Laxa-Liver Pills, and thus do away with the constipation and all other troubles caused by it.

Mrs. A. R. Spence, Springhill, N. S., writes:—"I have suffered for some time from constipation, and was advised by a friend to try Milburn's Laxa-Liver Pills. After taking a vial of them I have found wonderful relief, and would advise all those who are constipated to give them a trial, for I feel sure they will also receive the same benefit I did."

Price 25c a vial at all dealers or mailed direct on receipt of price by The T. Milburn Co., Limited, Toronto, Ont. (Advt.)

Mothers!

We invite you to view the showing of boys' wear in our windows.

We are devoting extra space to boys' goods this week, and in the display you will find many imported lines of quality garments you'll be proud to have your boy wear.

Our prices are moderate. Visit our boys' department and be convinced.

W. J. Wilson
CLOTHIERS TO MEN AND BOYS SINCE 1862
1219 to 1221
GOVERNMENT STREET VICTORIA B.C.

1208 Douglas Street The Footwear Centre Phone 1125

MEN!

We've a couple o' lines of boots in brown or black

—marked to sell at

$7 and $6 the pair

They're a good boot—every pair of them. Drop in and try your pair on today.

CATHCARTS

High-Grade Footwear for Men, Women and Children, and Hand Shoe Repairing
WM. CATHCART & CO., Ltd.

PLANET JR. IMPLEMENTS, SPRAY PUMPS, INCUBATORS, BROODERS, POULTRY SUPPLIES, PLOWS, HARROWS, SEED DRILLS, GARDEN TOOLS

GEO. T. MICHELL & SON, LTD.
The Farmers' Supply House, 1417 Broad St. Agents, Massey-Harris Co., Ltd. Phone 1398

BICYCLES

Sale of Five Bicycles at $23.50, and Six Bicycles at $8.00
New Bicycles at $45.00, and Ten Bicycles at $27.50

Victory Cycle Works
Jacob Aaronson, Prop.
581 Johnson Street Phone 735

EMPTY HOUSES GETTING SCARCE

Only One Per Cent of Houses in Victoria Now Empty, and That Due to Their Being Neglected and Shabby.

To rent or sell owners should realize the necessity of painting and renovating. See S. R. Newton Paint Co. (Work Dept.) for free estimate on repairs, painting and decorating; exterior or interior. Roof composition a specialty, and guaranteed. Makers, of paints, stains, etc. Office, 560 Yates Street. Phone 7. (Advt.)

Fresh Meats Daily

Wholesome and Appetizing

Where quality counts and customers go to secure what they want—not what they get.

PRIME RIBS BEEF, lb.	20c	SIRLOIN ROASTS BEEF, lb.	25c
PRIME RIBS, CUT SHORT, lb.	25c		
Choice Pea Meal Bacon, lb.	35c		
Shoulder Roast of Pork, lb.	20c		

SPECIALS

6 lbs. Pot Roast and 1 lb. Choice Creamery Butter for	$1.00

Oven Roast Beef, lb.	12½c	Pure Lard, lb.	20c
Boneless Stew, lb.	12½c	Beef Sausages, lb.	12c
Shoulder Steak, 2 lbs. for	25c		

SPECIAL—Choice No. 1 Alberta Butter, 3 lbs. for $1.40
Sold With Other Goods

NEW ENGLAND MARKET
At the Government Street Public Market
FREE DELIVERY PHONE 2368

PHOENIX ASSURANCE CO., LTD. (LONDON, ENGLAND)

5-Room Bungalow in North Saanich

With an acre of land on waterfront. This is a lovely little place, and ideal for a Summer home. Good beach. Very large veranda, part of which is closed in and used as sleeping porch. Garage. Chinaman's house, chicken house, etc. Good boathouse with boats. Price, $5,000.00; terms.

B. C. LAND & INVESTMENT AGENCY, LTD.
722 Government Street Phone 186

A Nice Little Home, $1,900

On Fourth Street, close to Mt. Tolmie car line, near Hospital. House contains 4 rooms (one fireplace); high basement, concrete foundations. Chicken house and runs. Lot 50x150. Very good garden soil, fenced. For sale on easy terms, or good discount for all cash.

J. C. BRIDGMAN, Agent 604 Broughton Street

SAANICH SEA VIEW HOME

6 ACRES cultivated, family orchard, small fruits. Modern 6-r. bungalow, hot and cold water, bath, modern sanitation, electric light and phone. On paved road. Price $6,500, terms.

Phone 7898 G. C. HOWELL, 108 Pemberton Block.

Home for Sale

In one of the best parts of Oak Bay; splendid view of Islands and Mount Baker; consisting of eight rooms, sitting-room, dining-room, den, kitchen, four nice bedrooms; fireplaces; hot air furnace; basement; close to car; large lot; no improvement taxes. Exceptional value at $6,500. For further particulars

ARTHUR COLES
Real Estate and Insurance
1205 BROAD STREET TELEPHONE 65

The Cameron Lumber Co. Limited

SPECIALS

Short length stock of all descriptions in Shiplap, Boards, Flooring, Ceiling and Siding, at attractive prices.

Building Material of All Descriptions

Prompt Delivery

Phone 864 or 3760

Mills on Garbally Road

Certified Seed Potatoes

SUTTON'S RELIANCE

$2.30 Per 100 Lbs.

Pacific Feed Company

Phone—Nineteen Seventeen

QUALITY SERVICE

VICTORIA BAGGAGE COMPANY

H.M. Mail Contractor

Our Specialty

Furniture Moved, Crated and Shipped

Pool Cars for Prairies and All Points East

We Can Save You Time and Money

Largest Vans in the City

Phone 2505 506 Fort St.

BEST MILLWOOD ONLY

$4.00

Delivered

LEMON, GONNASON CO., LTD.
Phone 77 2324 Gov't St.

Carpet Cleaning

The Hamilton-Beach Method

Note: Our Only Address—
943 FORT STREET
Just Below Vancouver Street

Old carpets remade into lovely fluff rugs.

Island Window and Carpet Cleaning Co.

W. H. Hughes Phone 5815

Maritime Baptists Are Opposed to Federation

MONCTON, N.B., April 12.—The Baptists of the Maritime Provinces have closed the door to college federation. The special session of the convention, which convened here yesterday, accepted the report as submitted by the board of governors of Acadia University, the concluding clause of which stated:

"Your board recommends that the convention continue to develop Acadia, and that it authorizes the board to take such steps as are consistent with a sound financial policy to enable Acadia to make her future contribution to education even more worthy than that of her past."

Approval Is Given To Settlement Plan

LONDON, April 12.—The agreement with Canada under the Empire settlement scheme of emigration has been signed by the Duke of Devonshire, Colonial Secretary, but the terms of the agreement have not yet been disclosed.

W. J. Black, deputy minister of immigration for Canada, who has been here in connection with negotiations between the Canadian and British governments for the migration of residents of this country to the Dominion, sailed today for home.

"I Had Terrible Backache From Kidney Disease"

Mrs. M. A. McNeill, Canaan Sta., N.B., writes:

"I was troubled for years with terrible backache, resulting from kidney disease. At times in each month I remained in bed, the pain was more than I could stand, and to walk was almost impossible. I used about $50.00 worth of other medicines, but with little results. Now I am completely better, after using only five boxes of Dr. Chase's Kidney-Liver Pills.

Dr. Chase's Kidney-Liver Pills

One pill a dose, 25cts. a box. All dealers, or Edmanson, Bates & Co., Ltd., Toronto

B.C. STANDS BY LIQUOR CONTROL

PREMIER HOLDS SYSTEM WOULD BE REAFFIRMED

Tells Saskatoon Audience Old Prohibition Legislation Nonenforceable in View of Opposition

SASKATOON, April 12.—"I am convinced that if the same question as put to the electors of British Columbia three years ago were brought forward again, the vote on the liquor question would favor government control, possibly with a greater majority than before," declared Premier John Oliver, of British Columbia, speaking at noon today to the Saskatoon Kiwanis Club.

Premier Oliver said prohibition or no prohibition was a burning question today, and he believed it would soon be a burning one in Saskatchewan.

One of the high spots of Premier Oliver's address was that the Government of British Columbia, during the prohibition period in his Province, had found it practically impossible to enforce the "dry" act when public opinion seemed against it.

Nonenforceable

"We found conditions such that we believed we would have had to change the whole police system if we were to enforce the act," declared the speaker. "We would have to take control of the provincial and municipal police and put them on a military basis, and that would have cost the Province $2,000,000."

Premier Oliver led up to the main part of his address by telling of his Province's experience in 1916. A Prohibition Act was put to the electors during the time many men were in the army, either in Canadian camps or overseas. The Provincial vote gave a majority of from 8,000 to 9,000 for prohibition, but the vote by the military was against prohibition. Allegations of fraud amongst the soldiers' vote was alleged and proved, and prohibition was put into effect.

"When we did put the act into effect we decided that at the conclusion of the war, when the men had returned, we would have another vote," said the speaker, declaring that the Government believed that would be fair to all.

Moderation

"The Moderation League was started in 1919," declared the speaker. "It said that the dry law had proved a failure. The people voted practically two to one in favor of government control. I expected to see a vote for a continuance of the first act, especially as men had only voted the first time and the women had an opportunity to vote the second."

PICTOU'S MEMBER TAKEN INTO CABINET

Mr. E. M. Macdonald Given Office Without Portfolio—Senate Appointments Rumored

OTTAWA, April 12.—The Prime Minister announced in the House this afternoon that E. M. Macdonald, member for Pictou, had been sworn in as a member of the Privy Council for Canada.

Mr. Macdonald took his seat on the front Government benches next to Hon. Dr. Beland. He is now a member of the cabinet without portfolio.

THREE RIVERS, Que., April 12.—Interviewed in regard to rumors as to his possible appointment to the Senate, Hon. Jacques Bureau, Minister of Customs, declared that he had nothing to say on the matter.

J. H. Fortier, of Quebec, also mentioned in connection with the Senate appointment, declared that he had no intention nor desire to accept a senatorship and would refuse it if it were offered.

DEPLORES ACTIVITY OF RUM-RUNNERS

British Government Seeking Solution of Problem of Liquor Export From West Indies to U.S.

LONDON, April 12.—The British Government is giving due deliberation to representations made by the United States Government concerning the smuggling of liquor to the American mainland from Nassau and other West Indian ports, the House of Commons was informed by Ronald McNeill, Under-Secretary for Foreign Affairs.

The question came before the House when members asked whether attention had been called to the participation in the traffic by ships flying the British flag, and, whether steps were being taken to prevent "this action against the law of a friendly power."

Mr. McNeill, in confirming that representations had been made by the United States, said that the liquor appeared to be introduced subsequently into the United States by small craft from the American coast, manned by United States citizens.

"It is very difficult," he added, "for His Majesty's Government to interfere with the legitimate export of any articles from British territory, especially as action by the British Government alone would merely drive the trade into other channels.

"The Government would, however, deplore any complicity of British subjects in the infringement of the law of the United States, and is considering, in consultation with the other departments concerned, whether any action can be taken in the sense desired by the United States Government."

University Union Favored by Board

TORONTO, April 12.—At the third day's proceedings of the Educational Board of the Methodist Church in Canada, now in session in Toronto, yesterday, the members discussed the proposal for the amalgamation of Mount Allison Methodist University, Ladies' College and Academy of Sackville, N.B., with the proposed maritime university to be located at Halifax.

The board decided to endorse the action of the governors of Mount Allison, favoring the amalgamation on condition that it could be done without prejudice to the finances of Mount Allison.

Germans Claim Ruhr Occupation a Failure

ESSEN, April 12.—"Fifty-one Germans "murdered" and 238,000 tons of coal and coke exported." This is the way the Germans summarized the outstanding results of the occupation of the Ruhr, which began three months ago. They declare that the reparations deliveries of coal and coke under preoccupation conditions would have amounted to 4,200,000 ons of coal and coke.

Semi-official quarters here have issued a list giving the names, addresses and occupations, and the dates of the deaths of forty-eight Germans who have been killed. Twenty-five of those killed are given as laborers, thirteen as officials and the remainder merchants, manufacturers and pensioners, and two women. The ages range from 8 to 70 years.

CANADA'S DELEGATE IS GIVEN WELCOME

Mrs. James Carruthers Only Woman on Geneva International Labor Council

GENEVA, April 12.—At the opening of the meeting of the governing body of the International Labor office here yesterday, President Fontaine extended a special welcome to Mrs. James Carruthers, the delegate representing the Canadian Government, and the first woman to sit in the council.

In the discussion on hours of labor, British Labor delegates declared that certain states although they themselves observed the 8-hour day, had hesitated to ratify the convention with regard to this matter and bind themselves for ten years, with the result that Great Britain had not formally ratified the Washington Convention.

Reference was also made to the fact that neither Germany nor France had ratified the convention.

A resolution was formulated asking for the appointment of a commission to submit suggestions regarding the best method of obtaining ratification.

GREAT BRITAIN TO OPPOSE CONCESSION

Action of Turkish Authorities Affects Mosul Oilfields—French Opinion Also Hostile

LONDON, April 12.—Great Britain purposes entering an energetic protest against the granting by the Turkish Nationalists of certain concessions in Anatolia to the United States interests headed by Rear Admiral Colby M. Chester if these concessions are found to embrace the Mosul oilfields, it was declared today.

It is generally believed in London that in its present form the Chester agreement with the Turks differs from the original Turko-American convention, although no exact details have been received.

British information is that the present United States plan is concerned chiefly with the opening up of Anatolia by an extensive railway system and the granting as payment of property rights upon a large scale.

PARIS, April 12.—Commenting on the adoption by the Turkish Nationalist Assembly at Angora of the Chester concessions, The Matin says it is a violation of the Angora agreement which ratified all the French concessions in Turkey, and it points out that when the Chester scheme was announced France protested against it.

The Matin declares that if the scheme which was adopted by the Angora Assembly in connection with the Chester concessions completely annuls the French concessions in Turkey, it can only be regarded as a deliberately unfriendly act capable of prejudicially influencing not only private negotiations between the Government of Angora and French subjects, but also influencing the forthcoming negotiations at Lausanne.

Communists Pursue Attack on Religion

MOSCOW, April 12.—The bells of Easter week continue to ring today in Moscow's churches, while provincial dispatches reported the success of the young Communists' campaign against Easter.

From many widely-scattered points come reports of anti-religious demonstrations. The Odessa railway workmen, according to a government agency dispatch, during a mass meeting removed Ikons from factories and burned them, with shouts of "Down with God's darkness."

Hundreds of persons gathered in the huge yard of the Church of Christ the Saviour in Moscow and listened to the soup-box orators debating the question: "Is there or is there not a God?"

It is reported that the trial of the Most Rev. Dr. Tikhen may be postponed beyond April 17.

School Population in Britain Is Falling

LONDON, April 12.—The fall in the country's birth rate is strikingly represented in the estimates of the Board of Education for this year, which allows 100,000 fewer pupils than for previous year, and it is anticipated that this condition may continue for some years. The number of school teachers had been dimished by one thousand, the average number of children to one teacher being thirty-one. The average cost to the public funds per child is 11 pounds 8 shillings.

TELLTALE SYMPTOMS OF WOMAN'S ILLS

Every woman who suffers from backache, headaches, dragging-down pains, nervousness, irregularities, displacements, irritability or despondency should recognize in such symptoms some derangement of her system which should have attention before some more serious ailment develops. These conditions are often evidenced by a sallow complexion, dark circles under the eyes, lassitude and sleeplessness. For nearly fifty years Lydia E. Pinkham's Vegetable Compound has been pre-eminently successful in overcoming such conditions, and it is now recognized everywhere as the standard remedy for woman's ills. (Advt.)

BURBERRY COATS — Angus Campbell & Co. Ltd. — GOSSARD CORSETS

1008-10 GOVERNMENT STREET

Unusual Values Are Offered Today in Women's and Misses' Sports Coats

At $17.50, $19.00 and $22.00

A Spring wardrobe is not, of course, complete without a smart Sports Coat and here is your opportunity to have one at a very moderate price. Choose from full back and belted styles in shades of sand, camel and fancy check coatings. These coats are well tailored and offer exceptional values today at $17.50, $19.00 and $22.00

Broadcloth Finished Flannel Sports Dresses

$11.75 to $22.50

Presenting a fine range of smart and new broadcloth finished Flannel Sport Dresses for misses; sizes 16, 18 and 20, in an excellent range of styles and various colors. Reasonably priced at $11.75 to $22.50

"Dove" Cotton Crepe Bloomers at $1.25, $1.50 and $1.75 Per Pair

"Dove" Cotton Crepe Bloomers are perfectly cut and reinforced with double gusset; elastic at waist and knees. Choose from colors of pink, blue, mauve and white. Exceptional value at, per pair, $1.25, $1.50 and $1.75

Striped Silk Hose, Today 98c Per Pair

Excellent quality fancy striped Fibre Silk Hose for women have been specially priced to sell today at, per pair, 98c. Choose from shades of grey, suede, navy, brown, also white and black. Splendid value, per pair 98c

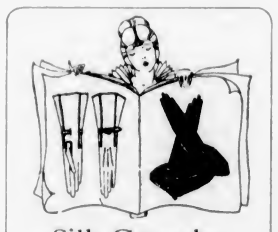

Silk Gauntlet Gloves

Priced From $2.50 Pair

Featuring today an interesting display of new Silk Gauntlets for Spring and Summer wear. Included are gloves with the new banded and frilled cuffs in all the most favored shades and wanted sizes. Priced from, per pair $2.50

Knit Underwear in the Wanted Qualities

Extensive Assortments and Exceptional Values

Women's Fine Cotton Lisle Vests, with opera top, strap shoulder and short sleeves; white or pink. Each, 50c to $1.50

Women's Out-Size Lisle Vests in the wanted styles. Priced at 90c, $1.00 and $1.25

Women's Cotton Lisle Drawers, all styles; sizes 36, 38 and 40. Splendid value at, per pair, 65c, 75c and $1.00

Women's Out-Size Combinations, tight and wide knee, strap shoulder or short sleeves. Price, per suit $1.75

Women's Combinations, of fine cotton lisle, with loose, tight or bloomer knee; opera top and short sleeves. Price per suit, $1.25, $1.50 and $1.75

Fine Quality Silk Lisle Combinations, opera top and tight knee; sizes 36, 38 and 40. Special at, per suit, $2.95 and $3.25

Women's Cotton and Silk Lisle Bloomers, in white, pink, mauve and black. Price, per pair, 65c, 90c and $1.50.

EXTRA SPECIAL

Children's White Cotton Lisle Bloomers and Vests Sizes 4 to 10 at, 3 for $1.00

REHOUSING PLAN IS TO BE INTRODUCED

British Parliament Will Shortly Consider Measure Authorizing Contributions Towards Dwellings

LONDON, April 12.—The Government, spurred by oratory from all sides, in regard to the shortage of houses, and by the defeat of three Government members in recent by-elections in which the issue was brought to the fore, has formulated a bill to meet the situation.

The measure, the text of which was issued today, would empower the Ministry of Health to contribute an annual sum not to exceed £6 per house for dwellings provided by local authorities, the houses to be constructed of one or two stories, or as flats. The payment would extend over a period of twenty years.

Discretionary power would be given the Minister in contributing toward the cost of re-housing schemes put into effect by local authorities to one-half the annual loss of such schemes. The measure is retroactive for fifteen months. The local authorities would be empowered to assist in private building enterprise where the value of the houses did not exceed £1,500 each, and they would also be empowered to acquire land for building purposes.

Free State Forces In Hot Pursuit of Eamonn de Valera

DUBLIN, April 12.—Six columns of Free State troops under General Prout are scouring the mountains in Tipperary for Eamonn de Valera, Dan Breen and the other Republican adherents who escaped the National troops when Liam Lynch was fatally wounded and captured Wednesday. This operation is the best organized effort made yet to capture De Valera. The district is mountainous and little information regarding the movement is trickling through.

It is reported that Breen is likely to succeed Liam Lynch as leader of the irregulars in the south, although General Frank Aiken, a daring irregular from Louth, also is mentioned for the post.

Thomas Keating, one of the southern irregular leaders, died today from his wounds in the Dungarven hospital. Keating, with a party of irregulars, was surprised by troops operating at Coolnasmear, near Dungarven, County Waterford.

The irregulars refused to surrender and were fired upon, Keating receiving a mortal wound. He was one of the most active of the southern irregulars.

Tactics of Police Confuse Plans of Striking Laborers

LONDON, April 12. — Surprise tactics by the police in the use of motor lorries are having a demoralizing effect, it is said, upon the farm laborers' strikers in Norfolk County. Small squads of police are assigned to the motor lorries, and they are enabled to swoop down unexpectedly on the strikers where trouble arises. It is claimed that by the use of these machines the constables can reach any point in the strike area within half an hour.

Despite the strike, work is proceeding almost normally in certain parts of Norfolk County, this being due chiefly to the help given by girl volunteers.

CANADIAN CASES FOR PRIVY COUNCIL

LONDON, April 12.—Seven Canadian appeals are on the list to be dealt with by the Privy Council this term. They include three appeals by the Montreal Tramways Company, two of which are against the city of Montreal and the other the village of North Montreal. The remaining appeals are in cases relating to commercial matters.

There are no judgments in Canadian cases for delivery at this sitting of the Privy Council.

Starts Inquiry Into L. R. Steel Concern

VANCOUVER, April 12.—Armed with instructions from Hon. A. Manson to make a thorough and complete investigation of all the operations of the L. R. Steel enterprise in this Province, J. W. Dixie, solicitor of the Attorney-General's Department, arrived in the city this morning, and immediately went into conference with Gordon S. Wismer, acting for the shareholders' committee.

He will meet the committee Friday and early next week expects to get in touch with the shareholders as a body.

TORNADO WRECKS TOWN

ALEXANDRIA, La., April 12.—Several persons were injured, fifteen houses were wrecked and other damage was done when a tornado struck Meriden, La., a sawmill town thirty miles south of here, early today, according to meagre reports.

FAVOR COMPROMISE ON CHURCH UNION

Plan Suggested in Hope That Present Difficulties May be Obviated and Results Achieved

TORONTO, April 12.—What may probably be defined as the actual formation of the third party of the Presbyterian Church of Canada, as a middle course party in connection with the question in the Presbyterian Church of union with the Methodists and Congregationalists, occurred here yesterday when sixty representative ministers from this city and district met to deliberate on this plan, which was recently launched by Rev. Dr. Drummond, of Hamilton.

A resolution was unanimously adopted expressing entire approval. The resolution appealed to all to give an open mind to this alternative proposition in the hope that "a deliverance may be found from our present grievous difficulty."

GERMAN TOWN FINED

BERLIN, April 12.—It is reported from Buer that that town has been fined 50,000,000 marks and that all street traffic at night is forbidden on account of the blowing up of the militarized railroad between Buer and Recklinghausen.

Make Cuticura Your Daily Toilet Soap

Clear the pores of impurities by daily use of Cuticura Soap and occasional touches of Cuticura Ointment as needed. They are ideal for the toilet as is also Cuticura Talcum for powdering and perfuming.

Soap 25c. Ointment 25 and 50c. Talcum 25c. Sold throughout the Dominion. Canadian Depot: Lymans, Limited, 344 St. Paul St., W., Montreal. Cuticura Soap shaves without mug.

The Daily Colonist

Established 1858
The Colonist Printing & Publishing Company, Limited Liability
1211-15 Broad Street, Victoria, B.C.

J. L. Tait, Business Manager

Subscription Rates by Carrier and by Mail in Districts Contiguous to Victoria, Served by Colonist City Carriers:

Yearly $12.00
Monthly 1.00

Subscription Rates by Mail:
To Canada, Great Britain, the United States and Mexico, except districts as above:

Yearly $6.00
Half-Yearly 3.00
Quarterly 1.50

All subscription rates payable in advance. Mail subscribers are requested to make all remittances direct to The Daily Colonist.

Subscribers in ordering change of address should be particular to give both old and new address.

Friday, April 13, 1923

LIFE INSURANCE

Victoria will welcome as guests today a large and representative body of life insurance agents from all over the Province who are gathered here for their annual convention. The deliberations of such an organization always arrest public attention. They are dealing with a matter which is, or should be, of domestic interest in every household. It is the task of life insurance agents to persuade every individual to engage in such thrift as will insure an ultimate measure of benefit to his or her dependants, or other relatives. Life insurance has long ago passed beyond the stage of experimental economies. It has become an institution. It is a monument to human provision for the future and every year, in some way or other, its methods and purposes are being perfected more and more.

The life insurance agents have become a highly important factor in the life of the body politic. They are usually keen, alert and business-like in their procedure. They have an unanswerable argument in principle to present, and experience gives to them the ability to present it in an unanswerable way. The idea lying behind their conventions is to bring about an even closer rapprochement between the public and themselves. The life insurance business is a business which affects life very closely and affects thereby the happiness of individuals and of domestic circles. Nothing weighs so heavily on the mind of the worker—in whatever sphere he works—than apprehension about the future. Through the medium of life insurance that apprehension can be alleviated. The organization, therefore, that is engaged in the task of telling people all the time of a purpose that is clearly identified with their happiness and the interests of those they love, is performing more than a mere business. That is why it is almost invariably found that life insurance agents are intensely human. They have to, in many cases, probe far beyond the superficial aspects of society, go into the green room of life and see what is going on behind the scenes. Their work is, as we have said, more than a business; it has become a duty. Without life insurance, or some equally effective provision, it would be a sorry world indeed. The convention today is a humane gathering discussing humane benefits to humanity. Those who have foregathered here will be heartily welcomed by our citizens.

AN ONTARIO ELECTION

Events have been tending for some time towards a general election in Ontario. The Drury Government has not a majority over the other parties in the Legislature. There has been growing dissatisfaction over its financial policy, and at the same time a feeling among its political followers that it has been devoting insufficient legislation to the class interests of the farmers who elected it to power. The alliance for political purposes which Mr. Drury formed with Labor has not worked smoothly. Now, as a climax, one of the chief supporters of the Government in the Legislature has severed his allegiance with his party, thus making the political situation more insecure still. The logical course is dissolution and an election, and the Premier has given a plain intimation that this is his plan.

Even allowing for a waning popularity for Farmers as political arbiters of Ontario affairs, it does not seem clear that either of the other political parties in the Province has sufficient strength to secure a clear-cut verdict at the polls. It is fairly certain that the Conservatives will add to their numbers in the Legislature in a general election, but it is doubtful if they can obtain a majority over all other parties. For political reasons the alliance between the Farmers and Labor will be continued, but whatever overtures the former have made to the Liberals have, so far, been repulsed.

It will be found in the forthcoming election that the Farmers' political organization has suffered in strength. There has been a large falling off in the membership. The fund for an election campaign is not great. From the beginning of its tenure of office the Drury Government was on precarious ground. It does not represent the voice of the majority. It has been hampered in carrying out its policies, and hampered, too, because it sought to divorce itself from the class consciousness which called the Farmers' political party into existence. Whatever the result of the Ontario election, it will be instructive of the future strength of the Farmers' political movement. It is the first time that a Farmers' Government in this country has sought re-endorsement. The Drury regime has been weighed in the balance and the question is has it been found wanting in the public mind.

A SUGGESTED PLEBISCITE

Many people will agree that the City Council would be well advised to adopt Mayor Hayward's advice and hold a plebiscite on the subject of daylight saving. The two sets of opinion on the wisdom of this measure, always so sharply divided, are once more at grips, and it is doubtful if there will be any peace until the people as a whole again give an emphatic decision. It is regrettable that the matter was not resettled at the last municipal election. This is not the first time that a wavering policy on the question of daylight saving has caused confusion in the public mind. It is bad for business that there should be such confusion. Whatever objection there is to Summer time should have been voiced long ago so that the city may know where it stands.

A vacillating policy on the subject can best be dissipated by a plebiscite. On the last occasion of such a vote the people gave a majority of two to one in favor of Summer time going into effect. It is for them to consider now if the advantages that have accrued from a health standpoint are outweighed by the conditions imposed on business enterprise during the Summer months. It appears to be a matter upon which our business organizations and community clubs should express an opinion. As for the City Council, if it does not care to accept the responsibility of taking action, it has the recourse of sounding public opinion in a plebiscite.

Under the British Empire Settlement plan 11,648 passages have been approved to Australia, 2,000 to New Zealand and 450 to Ontario. Ontario is the only Province in this Dominion to take advantage of the scheme.

Premier Lenine, who has been described as the linch-pin of Bolshevism, is in the grip of a fatal malady. His dictatorship of Russia is at an end. He was the strong man of Russia's revolution, if there is strength in maintaining power amid conditions which were chaotic. He cannot bequeath his power, but M. Trotsky would seem to be his lineal political successor to an unenviable task.

Mr. Justice McCardie, in delivering judgment in a case in which a husband was sued for the debts incurred by his wife, said: "The dress of woman has ever been the mystery, and sometimes the calamity, of the ages." The English court has rebuked feminine extravagance, but women will continue to err in this regard, for, after all, they will say Mr. Justice McCardie is only a bachelor. He does not know the lengths to which women are driven to make them extravagant.

The best hope for the Conservatives of Britain lies in the return of its ex-Ministers. The platform power of the party is practically monopolized by such men as Lord Balfour, Lord Birkenhead, Mr. Austen Chamberlain and Sir Robert Horne. We doubt not that it is Mr. Bonar Law's hope to include them in his Ministry. With the exception of the Prime Minister himself the present Government is not sufficiently in touch with the country.

There are some tenets of the Italian Premier in which sound wisdom is shown. "The State," says Signor Mussolini, "must renounce its economic functions, especially those of a monopolistic character for which it cannot provide. It is also my conviction that a Government which wants clearly to uplift its own people from the after-war crisis must give free play to private enterprise, and forego any measure of State control or State paternalism." It is obvious indeed, to all those who have had occasion to study the incidence of economics that those systems which avoid free initiative and individual impulse "fail" as Premier Mussolini says, "more or less piteously in a short lapse of time." The Italian leader has the same vision as Mr. Bonar Law about the salvation of the economic outlook.

No clergyman of modern times has exercised such a political influence in Britain as Dean Inge. It is greater than that of such clerical politicians of the past as Sidney Smith and Dean Swift. Dean Inge deals with world politics as they are in a prolific strain and delves into history to find paralells for the trend of human thought. He believes, as all great students and observers do, that the course of history is the course of thought, and that there is no "river of time in the geography of human experience." The settled desire of Britain, he says, is to preserve peace and friendly intercourse among all civilized nations, but, he adds, "it is unlucky we cannot produce a man to lead, us just when we most want him." Dean Inge, through the pen and pulpit, has assumed a place that constitutes him a factor in making and unmaking governments.

CALLED TO MONTREAL

MONTREAL, April 12.—Formal acceptance of the call extended by Westmount Baptist Church to Dr. Gabriel Reid Maguire, F.R.G.S., of Vancouver, has been received. Dr. Maguire will commence his new duties in September.

Note and Comment

"Confound their politics!" is an expression often heard in public places, and yet, now that there is no war, political questions are the most interesting questions of the day. The defeat of the British Government cannot be passed by as a matter of no particular concern to anybody. Disorderly scenes in the Imperial House of Commons are based upon political differences of opinion, and they remind us of the days when Irish members raised shindies upon the floor of the parliamentary chamber, and had to be quelled by expulsion. The Briton always has been a politician, and we suspect that politics will be as the breath of life to him until the end of his time.

* * *

Interesting political situations are developing in Canada, too. The Drury Government, which has held power for several years in Ontario without the support of a majority of the members of the Legislature, finds that it has just reached the end of its tether. Or, perhaps, it would be more accurate to say that the members of the House, who hold the tether in their hands, have decided that it is time to wind the Premier to the post. They have lost confidence in Mr. Drury, but that loss of confidence is almost coincidental with the expiration of the legislative term.

* * *

Premier Drury would have been under constitutional obligations to dissolve the House before long anyhow, so the opposition has made a virtue of necessity and will have whatever honor there may be in proclaiming the fact that it killed the Drury Government. The alleged reason for the act of political assassination was an act of treachery on the part of the Premier, who is charged with having conspired with the Liberal Party against the Farmers' Party, upon whose platform he was elected.

* * *

The specially interesting phase of the Ontario situation will develop when the appeal to the constituencies is taken. Mr. Drury deserted the Liberals when he formed a Farmers' Government; now he has been repudiated by a leading member of the Farmers' Party. What political organization will he represent when, as the leader of the government, he makes his appeal to the people?

* * *

The Federal Government of Mr. Mackenzie King is in a position almost identical with the position of the Drury Government. Its majority of one would not maintain its existence for a single session of Parliament but for the tolerance of the opposition. The Progressives are the strongest of the two opposition parties, they have just elected another member by an increased majority, and in the West seem likely for some time to maintain their strength. They are not strong enough to take over the task of government, probably never will be, but they can practically enforce their will in the House, and will continue to do this until the conditions become as they are in the Ontario House today. When the term of Parliament nears an end a combination will be formed that will strangle the King Government. Something might occur to precipitate a crisis at any moment.

* * *

There is no subject during the tranquility of peace time that should be of more interest to the sons of men than that of politics, because it is a subject that is concerned with the moral and physical welfare of all the people.

A professor in an American university says the historian of the future will receive his inspiration chiefly from the comic strips in the newspapers. Most of the pictures are atrocities from an artistic or a humorous point of view, but it is possible that they are a true indication of the trend of things and of thought in American life.

A certain section of the United States press appears to be angered because of the presence of Lord Robert Cecil in that country. The visitor is a person of some distinction in his own country. He is a highly educated and cultured man. Hearing what he has to say will injure no person; many might receive some benefit from listening to his speeches. Statesmen and leading men of the United States frequently visit Great Britain and Canada. We listen to them gladly when they have anything to say to us. The newspapers do not tell them that their remarks are regarded as an impertinence when they venture to express opinion on affairs of international importance.

The chief of police of Los Angeles says criminals are going to have a hard time down there. The population of the Southern city has grown with great rapidity lately, and the criminal migrants have more than kept pace with the other arrivals. We hope the crooks are not the only persons destined to have a hard time.

Cabled news about what France is anxious to do and what Germany hopes will happen is entirely speculative. The Germans are passively resisting in the Ruhr in the hope that something will turn up to disarrange the French programme.

By the Way—

(Copyright, 1923, North American Newspaper Alliance)

Bank Runs As It Did in Pepy's Day

THE bank in which Samuel Pepys kept an account—which was overdrawn when he died—recently celebrated its 250th anniversary. It is one of the three oldest banks in London, and goes by the name of Messrs. Hoare & Co. Since the beginning it has been ruled by the Hoare family, eldest son succeeding eldest son as head of the firm.

Time has not changed many of the customs begun by the founders. To this day a member of the house of Hoare sleeps every night in one of the quiet bedrooms overlooking a peaceful garden in the rear of the banking house, which is in Fleet Street. Every morning at 9 o'clock he unlocks the big front door with a huge key. This tradition began in the Seventeenth Century. In those days coaches could not be depended upon to get one down to business on time, so one of the partners was assigned to sleep at the bank.

Poems That Endure

Untwisting all the chains that tie
The hidden soul of harmony.
—John Milton.

HOME, SWEET HOME

'Mid pleasures and palaces though we may roam,
Be it ever so humble, there's no place like home!
A charm from the skies seems to hallow us there,
Which, seek through the world, is ne'er met with elsewhere.
Home! home! sweet, sweet home!
There's no place like home!

An exile from home, splendor dazzles in vain!
O, give me my lowly thatched cottage again!
The birds singing gayly that come at my call—
Give me them and the peace of mind dearer than all!
Home! home! sweet, sweet home!
There's no place like home!
—John Howard Payne.

Letters to the Editor

No letter to the editor will be inserted except over the proper signature and address of the writer. This rule admits of no exceptions.

The Date of Easter

Sir,—The discrepancy between the date of Easter this year and the Prayer Book rule for finding Easter, is explained on pages 96-99 of The Journal of the Royal Astronomical Society of Canada, for February, 1915. It is also more briefly given under Astronomical Notes in The Calgary Weekly Herald, April 5, as follows:

"One cannot go directly by the date of the full moon as given in the astronomical almanacs, because the ecclesiastical full moon is different by definition from the true astronomical phase. It was ruled that the date of the full moon should be that day on which the moon is fourteen days old, so that one must take the date of the preceding full moon and add fourteen. This rule affects the date of Easter this year, as the astronomical full moon comes on April 1, which would make Easter April 8, but under the fourteen day rule the ecclesiastical full moon is on Saturday, March 31."

F. W. GODSAL.

Normandie Apartments, Victoria, B.C., April 12, 1923.

In Restraint of Trade

Sir,—While so many people regret the "persuasive" methods that have been used to trap persons selling goods after the hours when stores are required by law to close, it is strange that no one points out the injustice on which the by-law itself is based.

The law of God claims the Sabbath. Human laws may reasonably enforce its observance as a day of rest; for the moral, spiritual and physical health of the community depend on it.

Through the week everyone has a right to work as hard and as long as his health allows, provided he does not interfere with the freedom of others. Keeping employees at work after hours on week days and half-holidays is all that should be forbidden by the law. Personal liberty should not be unreasonably interfered with.

In Great Britain contracts in restraint of trade are not legal, yet we are called on to obey a law in restraint of trade. To be compelled to obey what we cannot respect is against the enforcement of law generally, and tends to bring it into contempt.

HENRY GILBERT.

Uplands, Victoria, B.C., April 10, 1923.

Geography

Sir,—May I be permitted to put back a country and a city where they belong on the map?

Under your "City and District" news of this date, and under the heading, "Takes Only Fourteen Years," it is stated that certain mail addressed to Port Arthur, Ontario, found its way, and has remained ever since at Port Arthur, Korea, Japan. This news, to use a term borrowed from our American cousins, constitutes "some geography."

In the first place, Korea is not in Japan, being a country by itself, and in the second place, Port Arthur is not in Korea.

Port Arthur (or Ryojun, as the Japanese call it) is situated at the base of the Kwantung Peninsula in China, and came into prominence during the Russo-Japanese war.

R. CAREW ROSS.

Union Club, Victoria, B.C., April 12, 1923.

"The Passion Play"

Sir,—It will be a great relief to many others as well as myself to read Dr. Davies' explanation of his proposed play. No one can object to what Dr. Davies sets forth in his letter. I do not agree with him that it was better to wait for further light on the subject; this would have left many people in doubt and perplexity about the material side of the proposition. This later idea would have been better set forth at the beginning. There is only one "Passion Play;" then why not call it as "The Wayfarer," some other name that will not confuse people?

I wish also to state that when I said boost our city, I meant no false boom, but to boost as Dr. Davies is doing, the glorious and natural beauty of our city; its present industries and our keen desire for more. We have all learned a little of the value of facts and the difference between them and romance since 1913.

One other point I must make clear, viz., the difference between what Dr. Davies terms a Christmas collection and a voluntary gift; in the latter I see our rich and poor trooping up to the City Hall, gladly and freely giving of their substance to clear the city they love of liabilities. In the former I see coercion and a weary group of collectors asking for a donation, meeting all classes, some who will love and give, others will give and grudge it, others impelled even if they cannot afford it. May be one has to be up against it a time or two to learn the difference between a voluntary gift and a Christmas collection; there is a wide difference.

I would like to be one of the first, Mr. Editor, to thank Dr. Davies for his explanation and to wish him success, coupled with the hope that someone in our city can supply him with a beautiful play of such characters as he depicts and that the fictitious characters may so possess the soul of the dramatizers, that they may indeed become what they represent, then our city will reap the benefit, first spiritually, and secondly commercially.

MARGARET BUSBY.

749 Collinson Street, Victoria, B. C., April 11, 1923.

Garden Tools

The most exacting can be satisfied from this abundant display. The values, too, are certain to please.

Dozens of gardening enthusiasts have already filled their implement requirements at Weiler's—many have recommended their friends to come here also because our variety and values in this section of the Hardware Department are second to none in the city.

If you have garden implement needs to fill, why not take advantage of these economy prices?

Garden Weeders ..... 25¢
Garden Trowels, 40c and 25¢
Garden Hand Forks ..... 50¢
Cultivators, 5 prongs $1.50
Cultivators, 3 prongs $1.15
Spading Forks, short handles. Price $2.10
Spading Forks, long handles. At $2.00
Garden Shears, $3.25 and $2.15
Weldless Rakes, 12, 14 or 16 prongs. Prices $1.10, $1.00 and ..... 90¢
Grass Rakes, 75c and ..... 65¢
Socket Field Hoes, each, $1.15 and $1.25
Spades, short handles $1.45
Spades, long handles $1.50

Put Fly Screens Up Now

And avoid the fly pest later on in the Summer. Our season's display of screen doors and windows is now completely assembled. Some of the prices are as follows—

Screen Doors—
2.6 x 6.6. Prices $3.00 and $2.50
2.10 x 6.10. Prices $3.00 and $2.50
3 x 7. Price $2.50

Extending Window Screens—
14-Inch, extending to 20 inches ..... 60¢
14-Inch, extending to 28 inches ..... 70¢
14-Inch, extending to 36 inches $1.10
10-Inch, extending to 28 inches ..... 45¢
10-Inch, extending to 36 inches ..... 50¢
10-Inch, extending to 44 inches ..... 60¢

Panel Doors—
2.10 x 6.10. Price $4.50
3 x 7. Price $4.50

Lawn Mowers

"Empress" Ball Bearing Lawn Mowers. A brand well known for dependable quality—
14-Inch blades Price $17.00
16-Inch blades. Price $18.00
18-Inch blades. Price $19.00

"Woodyatt" Lawn Mowers. Another make which can be depended upon to give many years of satisfactory service.
14-Inch blades Price $14.00
Grass Catchers. Price $1.00

Garden Hose and Sprinklers

Half-Inch Corrugated Garden Hose, complete with couplings; 50 ft. long. Price $9.00
Complete with couplings and nozzle. Price $9.75
"Busy Bee" Sprinklers $1.25
"Ming" Sprinklers 60c
"Hartford" Sprinklers, $1.50 and $1.25

WEILER BROS LIMITED

COMPLETE HOME FURNISHERS

We Pack, Move and Store Household Effects

The Home Studio Offers Every Assistance in the Creation of Beautiful Homes

SIGNS PETITION FOR LIGHT EXTENSION

Saanich School Board Lends Aid to Secure System in Gordon Head District

At the meeting of the Saanich School Board the question of lighting Gordon Head School came up on a request that the Board should officially sign the petition for the electric light system.

The Board agreed to be one of the petitioners. Trustee Cheatham explained that if the Board did this it would be required to have the light in the Gordon Head School, and would have to pay $10 for the connection and $30 per year for five years. Trustee Hobbs asked the Board to support the lighting plan, as the school could not be used at nights unless there was electric light in it.

When Trustee Hobbs moved that the Board be one of the petitioners for the lighting service, no one appeared anxious to be the seconder.

Trustee Hobbs reminded the Board that Gordon Head did not get a return of half what it paid out in school taxes. "Isn't any one going to second my motion?" he queried.

"Oh, I'll second it," smiled Trustee McWilliam, and the resolution passed without a dissenting voice.

Salary Raised

The salary of the secretary, Mr. P. L. Rawlins, was increased from $65 to $100 per month, it being found that more of his time was required than at first anticipated. The new schedule will commence on May 1.

In going through the accounts the trustees came upon that referring to the payment of the Council by the Board for the services of Mr. Walter Foster, the handyman. It was pointed out that Mr. Foster was now employed by the works department instead of by the Board as formerly, it having been thought that better supervision could be secured in that way. Mr. Foster's work was practically all for the School Board, it was explained.

Trustee McWilliam said that the Road Superintendent had told him that he never gave Mr. Foster any orders. Trustee Holloway pointed out that the secretary of the Board gave Mr. Foster his instructions. He also did work requested by teachers and janitors. That Mr. Foster was in an anomalous position was the opinion of several members of the Board, and it was finally decided to again make him an employee of the School Board.

The chairman, Trustee Holloway, pointed out that Reeve Watson had asked that the Board do not press for the acceptance by the Council of the extraordinary estimates in connection with the school toilet accommodation.

Trustee McWilliam claimed that if the Council could spend $13,000 in extending the paving of the West Saanich Road, it should be willing to provide the money for toilets in the schools. Trustee Cheetham also thought that the improvements desired by the Board should be gone ahead with.

It was finally decided to leave the matter until it was seen what the Council would do at its meeting tonight.

CONGRESS OPENS IN CITY TODAY

Continued from Page 1

liver an address of welcome, to which Mr. David Cowan, president of the Vancouver Association of Life Underwriters, will respond; and at 11:05 o'clock, the first subject dealing with insurance will be touched upon when Right Rev. Bishop Schofield will speak on, "Some Insurance Relationships." He will be followed by Mr. A. E. Lawson, president, Life Underwriters' Association of Canada.

Speakers who will address the congress include Mr. A. E. Lawson, who, besides being president of the Dominion organization of insurance men, is field manager for the Confederation Life in the Province of Manitoba; Rt. Rev. Bishop Schofield of Columbia; Hon. John Oliver, Premier of British Columbia; Mr. W. J. Bowser, Leader of the Opposition in the British Columbia Parliament; Doctor Thomas Miller; Mr. G. J. A. Reaney, superintendent of agencies, Mutual Life of Canada; Mr. J. G. Stephenson, past president of the Life Underwriters' Association of Canada; Mr. R. Hayward, Mayor of Victoria; Mr. George M. Jacobs, inspector of agencies, Northern Life Company, of Seattle; Mr. J. P. Dougherty, superintendent of insurance for British Columbia; Mr. W. Dwight Mead, of the Pacific Mutual Life, Seattle; Mr. L. D. Unger, of the Metropolitan Life, Vancouver; Mr. H. Despard Twigg, of the Imperial Life; Mr. George McCulsh, of Canada Life, Vancouver; Mr. J. H. Castle Graham, general secretary of the Life Underwriters' Association of Canada; Mr. J. H. Alexander, New York Life, Vancouver; Mr. Alex. Peden, New York Life; Mr. C. H. Twiss, president Seattle Life Underwriters' Association; Mr. Fred W. March, novelist and writer, of Victoria; Mr. W. H. Colclough, of the London Life, Vancouver; Mr. J. W. Hudson, Provincial vice-president, Life Underwriters' Association of Canada.

Various Subjects

Subjects upon which the different speakers will speak include Life Insurance and Public Health, Partnership Insurance, Conservation of Business, Meeting Objections, Legal Aspect of Life Insurance, Value of the Association to the Individual Member, Co-operation of the Head Office with the Field Force, Systematic Production, Life Insurance as a Profession, Educational Insurance.

Besides the singing of the delegates on various occasions, which insurance men who claim to know say will be of high grade, there will be a banquet at the hotel this evening followed by a ball in the spacious Empress ballroom.

Expensive Coal

A clever fraud was worked on a London jeweler when three men sold him seven pieces of coal for £1,000 by means of a trick. After arranging to purchase a considerable quantity of jewelry from them and handing over the money, he found, when they had gone, that a case containing small pieces of coal had been exchanged for the one of jewelry.

A first edition of Milton's "Comus" was bought for £790 at Sotheby's by Mr. Frank Sabin, his unsuccessful competitor being Dr. Rosenbach, of Philadelphia.

FIFTY YEARS AGO TODAY

(From The Daily British Colonist of April 13, 1873)

Torpedo Exploded—The torpedo invented by Captain Stanley, H.M.S. Petrel, was exploded yesterday in the Esquimalt Harbor, the Lieutenant-Governor being present, with a number of invited guests. The explosion was scarcely heard, but a body of water fully 100 feet in height was shot up in the air. The experiment was considered satisfactory.

Returned Home—J. H. Todd, Esq., J.P., arrived yesterday from Canada to take up his permanent residence in the Province.

Will Vote by Ballot—Ottawa dispatch: In the Dominion Parliament last night the Vote by Ballot Bill passed its second reading by a 35 majority.

ESTABLISHED 1885

Young Men!
Make Your Next Pair Our Famous
Crawford Shoe
MAYNARD'S SHOE STORE
649 Yates Street Where Most People Trade Phone 1232

OFFICE SUPPLIES
BLANK
BOOKS
INK
GLUEY
PASTE
LITCHFIELD'S LTD
Booksellers Stationers
1109 Government Street

HIGH-CLASS JERSEY CATTLE
From the Famous "Waikiki" Farm
ALL GOVERNMENT INSPECTED AND FULLY ACCREDITED
Come and See Them or Write for Particulars and Prices
S. F. TOLMIE BRAEFOOT FARM
Farm Phone 5867L2 R. R. No. 4, Victoria

Our Own Brand
Good Butter!
We Ship to All Dealers at Island Points
CENTRAL CREAMERIES OF B.C., LTD.
1311 Broad St. Phone 2164

We Are Farmers
Sell Direct to the Consumer at a Price on a One Profit Basis
V.I.M.P.A. MILK
10c Per Quart Delivered
PHONE 663
VIMPA BUTTER—Made from sweet cream
VANCOUVER ISLAND MILK PRODUCERS' ASSOCIATION
930 North Park Street Phone 663

"GRIN"
IS THE BEST POLISH
For Automobiles and Furniture.
Agents—
Victoria Fuel Co., Ltd.
Phone 1377 1203 Broad St.
A. R. Graham E. M. Brown

An Object for a Saturday or Sunday Outing:
Drive 21 miles on the Island Highway to Hamsterley-Malahat. Always glad to see you. Our Tea and Hot Buns with Strawberry Jam are delicious.

NEW STYLES IN
Electric Fixtures
We have a stock of the latest designs at prices to suit all purses. Inspection invited.
MURPHY ELECTRIC CO.
615 Fort Street Phone 3808

COFFEE
JAMESON'S BEST
Bon Cafe
THE NAME IS THE BRAND

BODY IN HARBOR

VANCOUVER, April 12.—The body of an unidentified man was taken from the waters of Burrard Inlet in the vicinity of the G. T. P. dock today. It had evidently been in the water several weeks.

Thousands of Jews Expelled by Poles

WARSAW, April 12.—Hundreds of Jews are being arrested daily in accordance with the order of the Polish government expelling all Jewish refugees from Poland. It is estimated that more than eight thousand refugees have been deported. A demand that all Russian Jews in Poland be interned and held as hostages and that their property be confiscated until Archbishop Zepliak, recently condemned to ten years' imprisonment by a Soviet court in Moscow, is released, was made at a huge meeting held at Bremberg in protest against the execution of Vicar-General Butchkavitch.

NEW COURT HOUSE IS BADLY NEEDED

LAWYERS AT BAR LUNCHEON VOICE DISSATISFACTION

Attorney-General Will Be Asked to Consider Early Action, and Help of Public Bodies Is Invoked

Insanitary, dirty, badly lighted, utterly inadequate to all present requirements in accommodation, and generally speaking, a disgrace to the city and Province, was the local Court House, in the opinion of a representative gathering of the Victoria Bar Association, which wound up a luncheon at Spencer's yesterday with a resolution invoking the aid of the city's public organizations in a concerted effort to obtain a new home for the administration of justice in the capital city.

Arising out of a strong feeling among the local lawyers that no other profession than their own had been worse hit by hard times, and that the City Council should give some relief in the matter of the civic license fees collected from legal firms, a committee was struck to wait upon the Council and make representations in this sense.

The luncheon, at which Mr. J. A. Aikman, president of the association, took the chair, was the successful beginning of what is intended to be in future a regular function of the association, one that it is hoped will supply a much-needed opportunity for local lawyers to meet and discuss affairs important to the profession and to the public. Fifty lawyers were present; and most of the legal firms of the city were represented by one or more of their members.

Derelict and Dirty

Mr. H. B. Robertson, K.C., who moved the resolution, seconded by Mr. W. C. Morseby, in respect of the need for a new Court House, found a sympathetic audience for his description of the evil condition of the present building. He reminded his learned brethren that the Court House had been standing for forty years; and that the legal business arising within the jurisdiction of the different courts holding sessions there had utterly outgrown the space and the convenience available in the ancient structure in Bastion Square.

Mr. Robertson added a few lighter touches to his gloomy general view of the old Court House. He recalled the historic occasion when the full bench of the Supreme Court had adjourned an appeal session from one chamber to another, in a fruitless attempt to find some spot where the learned judges would not freeze in their seats, and had finally given it up for the day as a bad job. Mr. Robertson was happy also in a delicate allusion to the pervading, chronic and evil smell which went upstairs from the private chambers of the learned judges; albeit he was careful to qualify the remark with the statement that the said evil smell originated still lower in the decrepit old pile.

Lack of Accommodation

Witnesses at trials had to stand about in the draughty corridors because there was no accommodation for them, said Mr. Robertson. Space was so limited that the Sheriff's office had to be located in another building. The land registry office was inadequately housed. The valuable law library of the Law Society of British Columbia was crowded into a small space, and was not sufficiently protected from fire. There was no decent accommodation for the judges. The court rooms too few, too small, unventilated, badly lighted and heated. There were no available chambers for conducting examinations for discovery. The needs of the public had not been provided for; and the place was insanitary to boot. The furniture of the place was a matchless and heterogenous collection of kitchen chairs and tables. In short, as Mr. Robertson saw it, the building was a disgrace to the Province; and by contrast with the magnificent buildings provided in Vancouver and Prince Rupert, the capital city, in respect of its conveniences for carrying on the administration of justice, was in a pitiable condition.

The resolution unanimously adopted by the meeting, after reciting the present conditions, requested the Provincial Government to consider the early construction of a new Court House; and called upon the City Council and the service organizations of the city to take up the matter with the Attorney General.

Civic Taxation of Lawyers

Mr. H. W. R. Moore drew attention to the fact that the incidence of civic taxation of lawyers bore hardly upon the lawyer practicing by himself, who, if he employed a stenographer, would pay $40 a year in licence fees, whereas a firm with four or five legal members was only required to pay a maximum fee of $50. In the ensuing discussion some difference of opinion developed. Mr. M. B. Jackson, K.C., M.P.P., said that no profession had been worse hit by hard times than theirs; and the position of many young lawyers now beginning their careers was almost a tragic one. Other speakers were of opinion that no representation to the City Council should be made which would result in a heavier licence fee for firms with two or more members. It was finally agreed that Messrs. M. B. Jackson, K.C., H. W. R. Moore and H. H. Shandley, should wait upon the City Council.

The resolution as to the Court House was as follows:

Court House Resolution

Whereas the Court House in the city of Victoria was constructed at a time when the population of Victoria and surrounding districts was about 25,000, while the population today in the same area is approximately 75,000;

And whereas there is no proper accommodation for the public in said Court House, in that there are no waiting rooms for witnesses, no conveniences, and no separate accommodation or conveniences for women;

And whereas the Court House has no consultation room, no room for examinations, no proper room for the use of the profession, and an insufficient number of court rooms;

And whereas the heating, lighting and elevator systems are entirely antiquated and inadequate, and the building is insanitary;

And whereas there is no proper accommodation for the judges of the Supreme Court and Court of Appeal;

And whereas the whole building, inside and out, and the furnishings therein are shabby and worn out and are entirely unfitted for the proper, dignified administration of the various courts which sit in it;

Therefore be it resolved that this meeting of the Victoria Bar Association do hereby request the Government of the Province of British Columbia to take into its early consideration the construction of a Court House suitable to the needs, and in keeping with the dignity of, the city of Victoria and surrounding districts.

And further be it resolved that copies of this resolution be sent to the City Council, the councils of Saanich, Oak Bay and Esquimalt, the Benchers, the Chamber of Commerce, the Rotary, Gyro and Kiwanis Clubs, and that they be asked to consider the matter and to pass resolutions in favor of the construction of a new Court House, and forward same to the Attorney-General of the Province.

And further be it resolved that a special committee be appointed to lay this resolution before the Attorney-General of British Columbia, and to take up this matter with the City Council, the councils of Saanich, Oak Bay and Esquimalt, the Chamber of Commerce, the Rotary, Gyro and Kiwanis Clubs, and any other public body desiring information in respect thereof.

COMMITTEE TO PICK THREE BEST PLANS

Consideration of the plans entered in the Oak Bay Park development competition was given by the Council of the municipality last night, sitting in committee of the whole.

There are twenty-eight plans entered by nineteen competitors, one competitor having submitted eight separate designs. One entry came from Seattle.

After discussing the plans at length, the committee weeded out five, and then asked the Reeve to appoint a small committee to select the three most suitable from which the Council will make a choice. The small committee can secure outside advice if it so desires.

After the meeting, the councillors proceeded to the Oak Bay Park in order to familiarize themselves with the ground.

If Ruptured Try This Free
Apply It to Any Rupture, Old or Recent, Large or Small, and You Are on the Road That Has Convinced Thousands
Sent Free to Prove This
Anyone ruptured, man, woman or child, should write at once to W. S. Rice, 2044B Main St., Adams, N.Y., for a free trial of his wonderful stimulating application. Just put it on the rupture and the muscles begin to tighten; they begin to bind together so that the opening closes naturally and the need of a support or truss or appliance is then done away with. Don't neglect to send for this free trial. Even if your rupture doesn't bother you, what is the use of wearing supports all your life? Why suffer this nuisance? Why run the risk of gangrene and such dangers from a small and innocent little rupture, the kind that has thrown thousands on the operating table? A host of men and women are daily running such risk just because their ruptures do not hurt or prevent them from getting around. Write at once for this free trial, as it is certainly a wonderful thing and has aided in the cure of ruptures that were as big as a man's two fists. Try and write at once, using the coupon below.
FREE FOR RUPTURE
W. S. Rice, Inc.,
2044B Main St., Adams, N.Y.
You may send me entirely free a Sample Treatment of your stimulating application for Rupture.
Name .....
Address .....
State .....

WILL OPEN MOTOR CAMP NEXT MONTH

Representatives of Northwest Cities Will Be Asked to Attend Formal Opening Here May 16

The formal opening of the Gorge motor camp will take place on Wednesday, May 16, it was announced yesterday at the Chamber of Commerce.

All Northwest cities are being asked to send representatives to the opening. Mr. Frank Waring, chairman of the Tourist Trade Group, and other members of the organization, returned yesterday from Seattle, where they attended a conference of tourist camp experts.

The Gorge camp is now rapidly nearing completion. Shruba and seeds have been contributed by Messrs. R. O. Lamb, Norman Rant, Lincoln Smith, the Sunset Seed Company and the Quadra Greenhouses.

OBITUARIES

BARTER—The death occurred yesterday morning at her home, 1702 Denman Street of Mrs. Helena Scrope Barter, aged 76 years, relict of W. H. S. Barter, born in Gosport, England, and a resident of this city for the past thirty years. Deceased is survived by two sons, Mr. W. H. S. Barter, of this city, and Mr. J. N. S. Barter, of Seattle; also one daughter, Mrs. J. C. M. Keith, of Victoria. The funeral will take place on Saturday, April 14, service being conducted at St. Mary's Church, Oak Bay, at 2:15 o'clock, by the Rev. F. H. Fatt. Interment will be made at Ross Bay Cemetery.

BATES—The death took place yesterday morning at his home, 834 Broughton Street, of James Albert Bates, aged 56 years, born in Woolwich, Kent, Eng., and a resident of this city for the past eleven years. Deceased is survived by his widow, two sons, Arthur and John Bates, and three daughters, Kathleen, Rosalind and Nora Bates, all at home. The funeral will take place on Monday, April 16, at 2 o'clock, from the Sands Funeral Chapel. Interment will be made at Ross Bay Cemetery.

ATKINS—Among the many beautiful flowers sent by intimate friends at the funeral of William Atkins on Tuesday last was a magnificent wreath from the officers of the customs staff; cross from Mrs. Edwin Johnson; spray, Captain and Mrs. H. B. Andrews; wreath from Mrs. Church and Clive Church; spray from Mr. and Mrs. W. J. V. Church; spray, Mr. and Mrs. W. Llewellyn Thomas; spray, Miss Officer; spray, Mrs. H. M. Dumbleton.

FURNER—The death took place on Wednesday, at St. Joseph's Hospital, of William Payne Furner, aged 41 years, born in Shorncliffe, Eng., and a resident of this city for the past sixteen years, late residence 335 St. James Street, James Bay. Deceased had been steward on the Princess Adelaide for the past twelve years, and is survived by his father and three sisters in England. The funeral will take place this afternoon, April 13, at 3:30 o'clock, from the Sands Funeral Chapel. Interment will be made at Ross Bay Cemetery.

WILLIAMSON—The funeral of the late William Harold Williamson, son of Mr. W. J. Williamson, of Gordon Head, whose death occurred last Monday at the family residence, took place yesterday afternoon at 3:30 o'clock from the Sands Funeral Chapel. Relatives and an unusually large attendance of friends were present at the impressive service conducted by the Rev. Mr. McKee. The beautiful floral tributes bore testimony of the high esteem in which the deceased was held. The hymns sung were "Abide With Me" and "Safe in the Arms of Jesus." The pallbearers were: Messrs. Charles Dilrnett, Alex. Townsend, Walter Cullum, Gordon Lindquist, Claude Belfrage and Arthur Hughes. Interment was made at Ross Bay Cemetery.

FIELD—The funeral of the late Mrs. Annie Field, who passed away last Tuesday at the residence of her daughter, Mrs. A. C. Kennedy, of 332 Beckley Avenue, took place yesterday afternoon at 2 o'clock from the Sands Funeral Chapel. Relatives and many friends were present at the service conducted by the Rev. W. G. Wilson, D.D. The floral tributes were many and beautiful. The hymns sung were "Lead, Kindly Light," and "Abide With Me." The pallbearers were: Messrs. Percival Walls, J. A. Scott, W. McKay, W. H. Bland, J. Maynard and Dr. Lewis Hall. The service at the graveside was conducted by the Rev. J. Campbell, D.D.

HUMPHRIES—There passed away on Wednesday night, at the home of her daughter, Mrs. James Nichol, 361 Arnold Avenue, Jane Humphries, aged 62 years. She is survived by her husband, S. Humphries, of Pine Hurst, Wilkinson Road, also by three daughters, Mrs. James Nichol, of Arnold Avenue; Mrs. H. G. Overy, at Errington, B.C., and Mrs. W. Gawley, of Kipplemuler, Alberta; also two sons, F. Stacey, of Marigold, and W. E. Humphries, at Winnipeg; also her father, Wm. Kirby, at Needles, B.C.; her brother, Capt. Kirby, of Slocan, B.C., and two sisters, Mrs. Paul Andie and Mrs. A. H. Old, both at Needles, B.C. The funeral will take place from the residence as above on Saturday afternoon at 2:30. Interment at Ross Bay Cemetery.

HARRIS—Service over the remains of the late Mrs. Ella Harris was conducted yesterday afternoon at the B.C. Funeral Chapel by Mr. H. Dann and Mr. E. Coventry, of the Society of Friends. There were many friends present, and the hymns sung were "How Sweet the Name of Jesus Sounds," and "Abide With Me." At the close of the service the remains were forwarded by the B.C. Funeral Co. to Seattle for cremation.

NORTHCOTT—The remains of the late Mr. William Walter Northcott are resting in the chapel of the B.C. Funeral Co., whence the funeral will take place on Wednesday afternoon next at 2:15, proceeding to St. John's Church, where service will be conducted at 2:30. Interment will be made at Ross Bay Cemetery in the family plot.

BARTHOLOMEW—The funeral of the late John Stuart Bartholomew will take place on Saturday afternoon. Service will be held at the Thomson Funeral Home, 1625 Quadra Street, at 2:30 o'clock, when the Rev. Dr. W. G. Wilson, of the First Presbyterian Church, will officiate. The remains will be laid to rest in Ross Bay Cemetery.

Quebec Editor Given Release From Prison

MONTREAL, April 12.—John H. Roberts was this morning released from Quebec Jail, after serving three and a half months of a year's sentence imposed on him by the Quebec Legislature for comments in his weekly paper, The Axe, which violated the dignity and privileges of members.

An order-in-council liberating Mr. Roberts was drawn up by the Quebec government yesterday, and signed by the Lieutenant-Governor this morning.

NEW DANCING RECORD

CLEVELAND, April 12.—Miss Helene Mayer, 21, at noon today had established a new record of continuous dancing of fifty hours and twenty-five minutes, and was still dancing. Starting at 9:36 a.m. Tuesday, she equalled the record of fifty hours and two minutes established in New York last Monday by Miss Alma Cummings at 11:37 a.m., and at noon was twenty-three minutes ahead of the record. She had danced with six male partners up to noon.

The New Sport Skirts Are Beautiful
Women in ever-increasing numbers are purchasing bright-hued sport outfits for Spring, and wherever this collection of exceptionally beautiful new skirts is discovered a goodly proportion seek no further for the particular skirt they will wear this Summer.
New, unusual color combinations abound; styles include both pleated and plain effects with novelty pockets, belts, buttons, etc. Prices—
$7.95 to $12.75
Scurrah's LIMITED
728 Yates Street Phone 3983

BEFORE BUYING
PAINTS, STAINS AND VARNISHES
Get Our Prices "Cheaper and Better"
Try Our Quality "100% Pure"
WILLIAMS & HARTE, LTD.
(Nag Paint Company)
Manufacturers, Painting Contractors, Dealers in Painters' Supplies
1302 Wharf Street Phone 887

$130,133,000.00
Security Back of Our Policies
McTAVISH BROS., Agents
Quebec Fire Assurance Co.
818 Government Street Phone 2815

Indo-Ceylon Blend Tea, 55c per lb. No advance in price
C.J.CAREY
TEA & COFFEE IMPORTER
Phone 2052 716 View St., We Deliver

A LABOR SHORTAGE
later on will result in increased costs and delay. NOW is the time to brighten up your house.
Jones & Simmons
Painters, Decorators, Etc.
Phone 3221L and 3181Y

Super-Standard Seeds
NEW CROP AT REASONABLE PRICES
Seed Potatoes, Nursery Stock, Tools and Fertilizers
The Standard Seed Store
1311 Douglas Street, Near Yates

Trolling
Fly and Bait Outfits for River, Lake and Sea.
FOX'S 1239 Broad Street

Eat Well
You do when you eat here
The Tea Kettle
Miss M. Wooldridge Phone 4096
Cor. Douglas and View Streets

Wedding Invitations and Visiting Cards
Neatly Printed at Reasonable Cost
Sweeney-McConnell, Ltd.
Printers and Stationers Phone 190
1012 Langley St. (next B.C. Electric Office)

British Made Throughout
$100
Cash and the Balance Arranged,
Buys the New "WILLIS" Baby Grand Piano.
This superb little instrument is the first and only grand offered, and made in Canada at a popular price.
Willis Pianos
LIMITED
1003 Gov't Street Phone No. 514

IT SHOULD BE
A STAMPEDE
We have left over from our recent Sale about
250 Pairs
Women's Pumps and Oxfords
Sold regularly from $7.50 to $14.00 a Pair. We're going to get rid of them. They'll never go back on the shelves
On Sale Saturday
At $2.40 Per Pair
COME EARLY!
Wm. Cathcart Co., Ltd.
1208 Douglas Street, Next to Woolworth's

3 for $1.20
1,000 New Edison Amberol Records now selling at this reduced price. Whatever your taste in music you are sure to find your favorites here.
KENT'S
1004 GOV'T ST., PHONE 3449
PHONOGRAPH STORE

McQUAY-NORRIS
Superoyl
REG. U. S. PAT. OFF.
RINGS

Will STOP Your Engine Pumping Oil, Which Means a Clean Motor

Thomas Plimley, Ltd.

Broughton Street Phone 697 Victoria, B.C.
Phone 2019 Oak Bay Branch

Kirkham's Bulletin

Many Specials in All Departments

749 Yates Street Two Stores 612 Fort Street

Johnson's Fluid Beef, large size ..... 98¢
Malkin's Best Coffee, none better, 1-lb., sealed, reg. 60c, for 47¢
No. 1 China Pakling Rice, 4 lbs. for 25c; 9 lbs. for ..... 50¢
Christie's Sodas, tin ..... 45¢
Five Roses Flour, 49-lb. sack, for $1.95
Rogers' Syrup, 5-lb. tin ..... 49¢
Okanagan Tomatoes, large cans, each ..... 14¢
Heinz Tomato Catsup, large size for ..... 29¢
Fry's Cocoa, ½-lb. tin ..... 25¢
Horseshoe Salmon, large cans, each ..... 42¢

Reception Tea, the finest Ceylon, reg. 63c per 1-lb. pkg., special for 53c

Table Vinegar, large bottle, 12¢
Nice Prunes, 2 lbs. for ..... 21¢
Nice Golden Sultanas, 2 lbs. 35¢
Malkin's Best Jams, Craven's Pure Jams and Salt Spring Island Pure Jams, all 4-lb. pails, reduced to ..... 85¢
New Hallowi Dates, 2 lbs. 23¢
Kovah Pie Filler, special, per tin ..... 10¢
Reception Maple Syrup, large bottle ..... 75¢
Maple Sugar, 2 bars ..... 25¢
Keiller's Little Chip Marmalade, per jar ..... 22¢

BISCUITS AND CANDY SPECIALS

Assorted Satins, reg. 40c a lb., for ..... 28¢
Rum and Butter Toffee, reg. 45c lb., for ..... 34¢
Nut Scotch, reg. 40c lb. for 28¢
Crystallized Ginger, lb. ..... 28¢
Date Bar Biscuits, per lb. ..... 25¢
Cabin Biscuits, 2 lbs. ..... 25¢
Paterson's Scotch Oatcakes, reg. 45c a tin for ..... 30¢
Christie's Lucerne Chocolate Biscuits, per lb. ..... 70¢

FRUITS AND VEGETABLES

Fresh Local Rhubarb, 3 lbs. 25¢
California Table Figs, reg. 10c pkts., now 4 for ..... 25¢
Sweet Oranges, 2 dozen ..... 45¢
Fresh Salted Peanuts, 2 lbs. 35¢
Extra Fine Up-to-Date Potatoes, per sack $1.35
Nice Fresh Cauliflower, each, 25c, 20c and ..... 15¢
Fresh Tomatoes, per lb. ..... 25¢
Red Cheek Pippin Apples, No. 1, per box, $1.65; No. 2 quality, per box $1.35

Nice Walnuts, a snap price, 2 lbs. for 37c

MEATS AND PROVISIONS

Sliced Bologna, per lb. ..... 16¢
Mild Cured Breakfast Bacon, lean, by the piece or half, per lb. ..... 36¢
Peameal Back Bacon, piece or half, per lb. ..... 35¢
Cooked Ham, per lb. ..... 65¢
Argood Mincemeat, 2 lbs. ..... 35¢
Pure Lard, Swift's, lb., 20c; 3 lbs. for ..... 58¢
Peanut Butter, 2 lbs. ..... 35¢

Nice Fresh New Zealand Butter, per lb., 49c; 3 lbs. for $1.45

FINEST QUALITY FRESH MEATS

Rolled Roasts Beef, lb. ..... 17¢
Rolled Pot Roasts, lb. ..... 15¢
Round Steak, lb. ..... 17¢
Rump Roasts, lb. ..... 20¢
Sirloin Roasts, lb. ..... 28¢
Pork Loin Cuts, lb. ..... 28¢
Pork Shoulders, lb., 20c and 15¢
Beef Kidneys, lb. ..... 28¢
Loin Cuts, any weight, lb. ..... 35¢
Loins Mutton, any weight, per lb. ..... 35¢
Shoulders Young Mutton, per lb. ..... 23¢
Roasting Chicken, lb. ..... 38¢
Boiling Pork, fresh or salt, per lb. ..... 22¢
Boiling Fowls, lb. ..... 30¢
Corned Rumps Beef, lb. ..... 18¢
Corned Rolled Beef, lb. ..... 15¢
Fresh Lamb Chops, lb. ..... 35¢

COUNTER SALES ONLY
(Or Delivered With Other Goods)

Fresh Pot Roasts, per lb., 12c and ..... 10¢
Beef Hearts, each ..... 25¢
Fresh Minced Beef, 2 lbs. for ..... 25¢
Little Pork Sausages, per lb. ..... 26¢
Large Pork Sausages, per lb. ..... 23¢
Oxford Sausages, 2 lbs. 25¢

H. O. Kirkham & Co., Ltd.

612 FORT STREET 749 YATES STREET

For Health's Sake Use the Branston Violet Ray

Recognized for Many Years as the "Standard of the World"

Let Us Demonstrate

HAWKINS & HAYWARD

Electrical Quality and Service Stores

1103 and 1607 Douglas Street Phones 643-2627

Martin-Senour's 100% Pure Paint

This "Paint With a Pedigree" Is the Safest and Most Economical Paint That You Can Buy.

THE MELROSE CO., LTD., Fort Street

The Wheeler-Fort Studio Portraits

The Best at a Moderate Price

1230 Gov't St. Phone 7673

SECRET SERVICE HEAD DIES

NEW YORK, April 12.—William T. Hazen, 66, chief of the United States secret service from 1894 to 1898, died today.

COMMONS CRISIS FOLLOWED BY CALM

Acquiescence in Demands of Laborites Permits Administration to Carry On

LONDON, April 12.—The Parliamentary crisis was quietly surmounted today when the government, having yielded to the Laborite demands and undertaken to appoint a committee to investigate the grievances of the ex-service men, the opposition permitted a motion that the Speaker leave the chair to be put without further resistance.

Thereupon, in accordance with constitutional usage that grievances must be heard before supplies are granted, the House began a discussion of various subjects, including the question of the serious hindrance placed upon British trade by the French action in the Ruhr. The discussions proceeded about three hours.

Sir Phillip Lloyd Graeme, for the government, moved closure, which was carried 242 to 115, and the motion that the Speaker leave the chair was agreed to unopposed.

The government thus retrieved its defeat on Wednesday with a vote showing its normal majority, but it is generally considered to have suffered badly in prestige.

In this connection, Rt. Hon. Stanley Baldwin, Chancellor of the Exchequer, who, owing to the Prime Minister's loss of voice, is temporarily acting in his place, comes in for considerable criticism from his own side and in the press for unskillful, untactful handling of the situation, thereby playing into the hands of the Laborites.

The Ruhr debate tonight mainly concerned technical questions, but revealed strong dissatisfaction on the part of the opposition members with the government policy of benevolent neutrality relative to the French action.

City & District

Ward Three Conservatives—Members of the Ward Three Conservative Association met last night in the Conservative Club quarters, Campbell Building. Routine business was transacted.

Sir Wilfrid Laurier—The opening meeting of the Women's Liberal Forum will take place tomorrow at 3 o'clock in the Liberal clubrooms, Broughton Street, when ex-Mayor Marchant will speak on the "Life of Sir Wilfrid Laurier." Vocal solos will be given by Miss Violet Parfitt.

Successful Concert—Under the chairmanship of Mr. Ford a successful concert, ably arranged by Mrs. Lawrenson, was given in the hall at Coombs, Vancouver Island, on Wednesday night before a large audience. Instrumental music, songs, dances and recitations, all thoroughly well rendered, made a most enjoyable programme, upon which Mrs. Lawrenson and her capable and enthusiastic supporters were heartily congratulated.

Crowds Enjoy Radio — Several broadcasting stations, including Vancouver, Portland and San Francisco, were heard last night at the big radio receiving station established at the Community Store, Yates Street. Strong static at times interfered with the clarity of transmission, but several vocal selections came through which were greatly enjoyed by the crowd which congregated in the street opposite the store. By the use of strong amplifiers the sound of the music was so intensified that it could be heard for blocks.

S. P. C. A. Prosecutes—At Duncan on the 11th instant, before Stipendiary Magistrate Maitland-Dougall Johnny Page, an Indian, was summoned for ill-treating a horse. Inspector Maurice stated that he found the horse so weak from starvation that it was unable to get up onto its feet. It was in such a condition that it had to be destroyed. The defendant pleaded guilty, and, after being admonished by the bench, was released on suspended sentence, having to pay $7.50 costs. Mr. Ottway Wilkie, of the Provincial Police, prosecuted for the society.

Concert at Hospital—A concert was given in the tuberculuar ward, Jubilee Hospital, on Wednesday evening. The programme was as follows: Mrs. Jesse Longfield, song; Mr. E. Butterworth, song; Mr. R. Thomas, recitation; Mr. W. Vaughan Jones, song; Mrs. Longfield and Mr. Vaughan Jones, duet; Mr. B. Thomas, recitation; Mr. Butterworth and Mr. Vaughan Jones, duet; Mr. Chris Wade, accompanist and piano solo; Mr. Vernon Smith, violin. A beautiful bouquet of flowers was presented to Mrs. Longfield. Refreshments were served by the Women's Auxiliary to the G.W.V.A.

Veterans of France—Three new members were initiated at last night's meeting of the Veterans of France, which was held in the club quarters, Douglas Street, with a large number in attendance. Comrade Murdock, the president, occupied the chair. Considerable business was laid over until the next meeting, but the organization endorsed two resolutions, the proposal that Thanksgiving Day should be held each year on November 11, Armistice Day, and the suggestion that the time limit by which returned soldiers could take advantage of the Government insurance be extended indefinitely.

Army and Navy Veterans—A feature of last night's meeting of the Army and Navy Veterans' Association was the excellent address given on "Social Hygiene" by Dr. Thomas Miller, who gave a very comprehensive account of the work done by the Vancouver Island Council for Social Hygiene. His remarks were fully appreciated, and he was the recipient of a hearty vote of thanks at the conclusion of his discourse. The veterans went on record expressing their approval of the plan to have the time limit for taking advantage of Government insurance extended indefinitely. The president, Comrade Seymour Rowlinson, was in the chair.

Successful Dance—What proved to be one of the most successful social functions of the district was held on Wednesday evening in the Cedar Hill Hall by the Lake Hill Young Men's Club in the form of a "hard times" dance. The club has earned an enviable reputation as host, and last night proved no exception. Those who helped to make it a success were Messrs. Harry Borden, Harry Paul, Pierce, Gerald Service, who is especially to be complimented on his efforts, and Andrew Hecter. Beattie's trio rendered the latest dance hits. A most inviting buffet supper was served by Mr. Fooks at 11 o'clock. Dancing was continued until 1 o'clock, when the gathering dispersed. The prize winners for "hard times" costumes were: Ladies, Miss Koskey, of Seattle; gentlemen's, Mr. C. Belfrage. The association is contemplating holding a barn dance in the near future.

Report of Memorial—The Government has given permission for the erection in the Hall of Fame, Ottawa, of a memorial to Canadian nurses who gave their lives while serving in the Great War, it was announced at the meeting of the Victoria Graduate Nurses' Association at its last meeting. A condition of the granting of the permission, however, is that the memorial shall be of a historical character. The report of the Memorial Committee showed that there had already been collected to date in Canada the sum of $31,500 for this work. The Education Committee announced that the University of British Columbia would hold a Summer course for graduates, commencing July 9. The course of instruction will be especially along the lines of hospital administration. The course is open to any graduate nurse, and applications may be addressed to Miss Ethel Johns, R.N., at the University of British Columbia, Vancouver.

ANNOUNCEMENTS

Found—The place to buy Wall Paper. 919 Pandora Avenue.

Just Received, a shipment of Girl Guide leather belts, 75c each; Brownie leather belts, 50c. Seabrook Young, 1421 Douglas Street.

The Officers and Members of Mt. Newton Lodge, No. 89, A.F. and A.M., will hold their third annual ball on Thursday, April 19, in Saanich Agricultural Hall, Saanichton. Tickets from members only.

Superfluous Hair Permanently Destroyed. Moles successfully removed—scientific, antiseptic, safe; absolute cure guaranteed; 15 years' practical experience. Miss Hanman (certificated London specialist), 22 Winch Building.

EARLY ELECTION TO FILL VACANCY

OTTAWA, April 12. — Speaker Lemieux announced in the House today that he had issued a warrant authorizing the issuance of a writ for a by-election in North Cape Breton, consequent on the appointment of Hon. D. D. McKenzie to the Supreme Court bench of Nova Scotia.

It now remains with the Government to fix the date of the by-election.

THE WEATHER

Meteorological Office, Victoria, B.C., at 8 p.m., April 12, 1923.

The barometer is steadily rising over the Pacific Slope, and fair, mild weather is general. Showery, mild weather is reported from the Rockies to Saskatchewan.

TEMPERATURE

	Min.	Max.
Victoria	44	54
Vancouver	48	56
Kamloops	40	62
Barkerville	28	...
Prince Rupert	34	48
Calgary, Alta.	34	54
Winnipeg, Man.	34	30
Portland, Ore.	44	60
San Francisco, Cal.	52	70
Seattle, Wash.	44	54
Penticton	44	62
Grand Forks	40	64
Nelson	41	56
Kaslo	40	54
Cranbrook	42	48
Edmonton, Alta.	30	52
Prince Albert, Sask.	22	28
Battleford, Sask.	...	36
Regina, Sask.	28	..

THURSDAY

Maximum	64
Minimum	44
Average	49
Minimum on the grass	41

Bright sunshine, 9 hours, 24 minutes.
Rain, trace.
General state of the weather, fair.

Kirk's Wellington—

The fuel which is guaranteed to be free from all coal impurities. Delivered by courteous and efficient

WHITE LABOR

Kirk Coal Co., Ltd.

1212 Broad St. Phone 139

Every Musical Longing Is Satisfied With the

Gerhard Heintzman Piano

Our own reputation for trustworthiness is closely associated with the Gerhard Heintzman Piano, for we have sold this splendid instrument to the public of British Columbia for the past twenty-five years. Just as the Gerhard Heintzman pianos of twenty-five years ago were peerless among Canadian instruments in points of tone, quality of construction, and case architecture, so are the Gerhard Heintzman Pianos of today. More than ever before it is true that the Gerhard Heintzman is "Canada's Greatest Piano."

Fletcher Bros

WESTERN CANADA'S LARGEST MUSIC HOUSE

1110 DOUGLAS STREET

STONE BUTTER CROCKS

Now Is the Time to Put Down Eggs

2-Gallon Crocks, with cover, each ..... 80¢
3-Gallon Crocks, with cover, each $1.20
4-Gallon Crocks, with cover, each $1.60
1-Pint Cans Waterglass, each ..... 25¢
Plain White Egg Cups, 4 for ..... 25¢
Plain White Egg Cups, gold band decoration, 3 for 25¢

G. Halliday & Sons, Ltd.

743 Yates Street Free Quick Delivery Phone 855

Hudson's Bay Company

INCORPORATED A.D. 1670

THE SEAL OF QUALITY

Phone 1670—Private Exchange Connecting All Departments

Groceries Fruit and Provisions at Special Prices

Clubhouse Brand Lunch Queen Olives. Special, per bottle, 15¢ and ..... 25¢
Cresca Brand Finest Small Herrings. Special, per tin ..... 23¢
Clark's Assorted Soups (excepting chicken). Special, 3 for ..... 38¢
Franco-American Spaghetti with Tomato Sauce. Special, tin, 15¢

Fancy Fruits in Glass Jars Greatly Reduced

Cresca Brand Stuffed Dates, or Stuffed Dates and Figs. Regular $1.75. Special today $1.45
Cresca Brand Stuffed Figs. Regular $1.50. Special today $1.25
Cresca Brand Preserved Figs. Special, per bottle ..... 30¢ and 55¢

Continuing the Special Demonstration of Del Monte Goods—Note the Following Special Prices

Del Monte Brand Pork and Beans with Tomato Sauce—
Buffet size, 12 tins for ..... 90¢
No. 2 tall tins, 6 tins for ..... 85¢
Del Monte Brand Minnesota Crosby Corn, No. 2 tins—
Special, each ..... 20¢
6 for $1.15
Del Monte Brand Solid Pack Tomatoes, No. 2½ tins—
Special, each ..... 23¢
2 for ..... 45¢ 6 for $1.30
Del Monte Brand Fruit Salad, No. 2½ tins—
Special, each ..... 60¢
2 for ..... $1.15 6 for $3.40
Del Monte Brand Sliced Pineapple, No. 1 flat tins—
Special, each ..... 23¢
2 for ..... 45¢ 6 for $1.30
Del Monte Brand Chili Sauce. Special, per bottle ..... 45¢
2 for ..... 85¢
Hudson's Bay Co.'s Special Breakfast Tea, per lb. ..... 48¢
3 lbs. for $1.40
Special Blend Freshly Roasted Pure Coffee, ground, pulverized or in the bean, per lb. ..... 35¢
3 lbs. for $1.00
Hudson's Bay Co.'s The Seal of Quality Creamery Butter, lb., 52¢
Finest Quality New Zealand Butter, per lb. ..... 53¢
Pure Bulk Lard, per lb. ..... 20¢
Finest Ontario Cheese, lb. ..... 31¢
Little Pig Pork Sausages, lb., 25¢
Swift's Premium Side Bacon, machine sliced, per lb. ..... 50¢

FRUIT AND VEGETABLES

California Navel Oranges, per dozen, 25¢, 40¢, 50¢ and 60¢
California Lemons, per doz., 40¢
Nice Ripe Bananas, per doz., 60¢
Florida Grapefruit, each ..... 15¢
20¢ and ..... 25¢
Fancy Table Apples, per box, $2.50 to $3.50
Fancy Local Rhubarb, 2 lbs. 25¢
New Asparagus, per lb. ..... 35¢
Local Cauliflower, Local Spinach, Hothouse Cucumbers, Leaf Lettuce, Imperial Head Lettuce, Green Onions, Leeks, Ripe Tomatoes, Brussels Sprouts, Watercress, Cabbage, Celery, Carrots, Beets, Turnips and Parsnips.

CANDY CORNER

Hudson's Bay Fresh Opera Pecans, per lb. ..... 80¢
Hudson's Bay Fresh Broken Butterscotch, per lb. ..... 40¢
Hudson's Bay Luxura Chocolate Maraschino Cherries, pkge., 10¢
Hudson's Bay Chocolate Butternut Crisp, per lb. ..... 80¢

—Lower Main Floor

Now It's Time to Paint

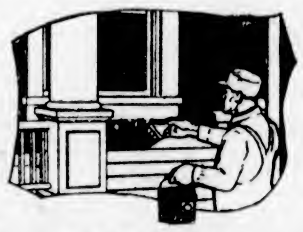

It pays when you use good paint. We recommend the use of

"Victor" Brand

A most reliable, satisfactory house paint, made specially for Hudson's Bay Company. "Victor" Brand Paint comes in white and the following colors: slate, dark brown, pearl grey, light cream and blind green.

100 Gallons to Sell at These Special Prices

White, Per Gallon $3.75

Colors, Per Gallon $3.50

—Lower Main Floor

Special Dinnerware Sale

A special purchase of open stock dinnerware recently arrived direct from England makes it possible for us to offer these extraordinary values. Secure your new dinner set now or replenish your present set with new pieces while our stocks are complete. Sold in sets, half sets or in single pieces.

White and Gold

English Semi-Porcelain with a nice smooth finish. Excellent wearing quality, open stock pattern.

97-Piece Set, $22.45
52-Piece Set, $12.75

Blue Willow

Old Fashioned Blue Willow Decoration in Myott's English Semi-Porcelain, open stock with extra pieces if desired.

97-Piece Set, $35.50
52-Piece Set, $19.00

Ashbourn Pattern

Another pretty border design in Johnson's English Semi-Porcelain; nice light weight but very serviceable.

97-Piece Set, $39.50
52-Piece Set, $23.75

—Lower Main Floor

Special Week-End Offering in Drug Sundries

Hinds' Honey and Almond Cream, 50c value ..... 39¢
Gin Pills, 50c value for ..... 37¢
Listerine, $1.00 value for ..... 88¢
Peps, 50c value, 37¢
Stomach and Liver Salts, 50c value, 38¢
D'Orsay's Paris Perfumes, $3.50 oz. value for, per oz. $2.60
Luxor Talcum, 35c value for ..... 23¢
Rosemonde Face Powder, 85c value for ..... 58¢
Parrish's Chemical Food, 50c value, 33¢
Zinc Ointment, 25c value for ..... 18¢
Boracic Ointment, 25c value for ..... 18¢
Seidlitz Powders, 25c value for ..... 18¢
Creme Oil Soap, 20c value for ..... 13¢
Colgate's Hardwater Soap, 25c value, 15¢

Dusting Mops

New Full Twine Dusting Mop, for cleaning walls, polished floors, ceilings, etc.; flat shape style; the mop with the big sweep, and reaches into any corner. Special $1.35

Tally-Ho Tobacco

We have just received a fresh shipment of this popular pipe Smoking Tobacco in ½-lb. sacks 40c
2 Sacks for ..... 79¢

Special Offer

With every purchase of our famous dollar pipes we will give a 15c packet of your favorite tobacco, together with pipe cleaners and matches.

All for $1.00

—Main Floor

Special Luncheon Today, 50c
Featuring
Spring Salmon (Charcoal Broiled)
Lamb Chops and Green Peas
Patties of Chicken and Truffles
Served From 11:30 to 2:30
—4th Floor

THE SEAL OF QUALITY

Hudson's Bay Company

INCORPORATED A.D. 1670

Phone 1670—Private Exchange Connecting All Departments

THE SEAL OF QUALITY

Optimism Creates Confidence

Confidence means better business and Prosperity for all.

Continuing Our Special Selling of

Spring Garments Regrouped and Repriced

Our ready-to-wear buyer is now visiting the Eastern markets with the object of purchasing the latest style garments for Summer wear, and to make room for these new goods we are disposing of many broken lines of this season's merchandise at specially reduced prices.

Dainty Ribbons

For Springtime Millinery

Moire Ribbons
Of heavy quality silk, 6-in. wide, in all the newest shades, for all millinery purposes, in colors of scarlet, mauve, rose, sky, maize, nigger, pink, navy, also black, at, per yard **79c**

Novelty Ribbons
In Oriental colorings and designs, ¾-in. wide, suitable for hat trimmings, hair bands, etc., at, per yard **55c**

Novelty Ribbons
In various designs and colorings, including picot edge, two-tone effects and brocaded taffetas with gold edge, also two-tone ribbons in Oriental colorings, very suitable for hair bands, hat and dress trimmings. Price per yard **15c**

Wrist Watch Ribbons
In all wanted widths, shown in navy and white, black and red, gold, also grey and black brocaded, at, per yard **65c**

Veilings 98c

500 yards choice Veiling, in broken stock assortments, including various meshes. Colors brown, taupe, navy and black. Values to $2.25. Special ..... **98¢**

Paper Carnations

In various shadings of pink and red, making dainty and permanent table decorations. Value 2 for 25c. Special **5c**

Specials in Notions

For Today's Shoppers

Onguard Safety Pins, best English make, nickel plated brass, with guarded coil, in all sizes and assorted. Per card ..... **10¢**
3 cards for ..... **25¢**

Sheet Pins, containing 300 best hard drawn brass pins, English make, at, per sheet ..... **8¢**
3 for ..... **20¢**

The "Economic" ¼-lb. Box Pins, made of all brass, with fine smooth points; suitable for all dressmaking purposes and household uses. Big value at per ¼-lb. box ..... **25¢**

Bias Tape for trimming and binding purposse, in blue, rose, helio, white, red, black, green and yellow, daintily embroidered in contrasting colors; suitable for house dresses, rompers and children's dresses. At, per yard ..... **8¢**
2 yards for ..... **15¢**

Featherstitch Braid, for trimming purposes, 3-yard lengths, in white embroidered with blue, white with red, white with pink and white with navy. Value 40c. At, per piece, **30¢**

Rick-Rack Braid of mercerized cotton, in 3-yard lengths, in red, green, yellow, rose, blue, pink and tan. At, per piece ..... **20¢**

Adjustable Hat Linings, in black only, to fit any hat. Value 40c. Price, each ..... **25¢**

Abel Morrall's 3-Compartment Box of Strong Invisible Hairpins, in brown and black. Value 29c. At, per box ..... **19¢**

Five-Compartment Hairpin Box, containing an assortment of best quality English-made hairpins; can now be had in brown or black. Value 35c. At, per box ..... **29¢**

Best Quality Hinde's Electric Hair Curlers, with five on card. Price per card ..... **25¢**

D.M.C. French Cotton Tape of finest quality, 10¾ yards to a piece; suitable for baby clothes, lingerie, etc., in four different narrow widths. Price per piece, **20¢, 25¢, 35¢** and ..... **40¢**

Black Sateen Sleeves, made of good strong quality sateen, in large sizes. Price per pair ..... **50¢**

Adjustable Garment Shields, perfect fitting, in silk or lawn. Sizes 3, 4 and 5. Price, each, **$1.00** and **$1.25**

The "Mamazon" Combination Waist and Hose Supporter for boys and girls. Value 95c. Price, each, **79¢**

Special Sale of Men's Boots and Oxfords

At $5.00 a Pair

A special purchase secured on very advantageous terms enables us to make this special offer. "Hudsonian" Brand Shoes in this season's latest lasts. Goodyear welted, single or double soles, soft calf uppers in Blucher or straight lace styles. Complete range of sizes and widths. Choice of brown, black or tan. Boots or Oxfords. Special price, per pair **$5.00**
—Main Floor

Notable Values in Boys' Furnishings

Boys' Shirt Waists, 69c
Made from a close woven percale shirting in colored fancy stripes, high well shaped collar, one breast pocket, band cuffs. Sizes 6 to 12 years. Price, each **69c**

Boys' Negligee Shirts, $1.50
A high grade quality of shirt, coat style, double cuffs, collar to match. Made from fancy percale shirting in plain and cluster stripes of blue, grey, mauve and black. Sizes 12½ to 14. Price, each **$1.50**

Boys' Knitted Ties, 50c
Knit from a fine quality of art silk, in desirable shades of green, black and mauve; fancy bar stripes in contrasting shades. Price, each ..... **50¢**

Boys' Lawn Handkerchiefs, 2 for 25c
Made from a fine close woven lawn, neat hemstitched border. Done up two in a sealed package, ready for use. Price, 2 for ..... **25¢**

Boys' Jerseys
Knit in the pull-over style, button shoulder, from a fine quality of wool mixture long yarns. Choice of shades in brown, navy and saxe. Sizes 22 to 26. Price, each **$1.35**
Sizes 28 to 32. Each **$1.75**

Boys' Fancy Tweed Caps, $1.00
English made from all-wool tweeds, in shades of grey and fawn; unbreakable peaks; lined throughout; a smart eight-piece top style. All sizes. Price, each **$1.00**

Afternoon Dresses $16.95 to $59.50

A wonderful selection of the latest models in afternoon dresses, made from Canton Crepes, Cantonettes, Velettas, Crepes de Chine, Metalasse Crepes, Tricotines, Serges and other fashionable fabrics. Included are beautiful tailored models featuring the straight line silhouettes, gracefully draped models showing uneven hem lines, flare and circular skirts and numerous other style features of the new season. Space does not permit of detailed descriptions, but the following list will give you some idea of the remarkable nature of these offerings. All sizes are included.

13 Dresses in Poiret twills and tricotines; suitable for street wear. Reduced to **$16.95**

12 Dresses in Veletta and Cantonette, for street and sports wear. Reduced to **$21.50**

16 Afternoon Dresses for misses and small women; Canton crepes and taffetas. Reduced to **$27.35**

22 Afternoon and Tailored Dresses in Canton crepe and tricotine. Reduced to **$29.50**

25 Navy, Black and Brown Canton Crepe Dresses. Reduced to **$33.50**

10 Tailored and Afternoon Dresses, in navy, black and brown. Reduced to **$39.75**

16 Afternoon Dresses, in Canton, flat crepe and crepe de Chine, in a big variety of colors. Reduced to **$43.50**

6 Dresses for women of full figure, tricosham, Canton and flat crepe. Reduced to **$55.00**

4 Model Afternoon Gowns, in the very latest styles and newest materials. Reduced to **$53.50**

4 Exclusive Designs in Afternoon Gowns. Reduced to **$59.50**

Two Big Values in Sports Skirts

A specially selected group of 51 Sports Skirts, made from flannels, gaberdines and white washable cottons, in pleated and tailored styles, finished with narrow belts, slit pockets and button trimming. Colors rose, blue, brown, navy, black and white. Sizes 27 to 36. Reduced to **$2.95**

Another group of 22 Smart Sports Skirts in flannel and fancy weaves. Stripes, checks and plaids, in a choice assortment of new colorings. Come in box pleated models, finished with narrow belts and button trimming. Sizes 27 to 36. Reduced to **$7.95**
—2nd Floor

Sports Coats Reduced to - $12.95

In finger tip and full length models, some of them belted; in slightly flaring and straight styles, set-in and raglan sleeves, inverted and box pleated backs, novelty pockets, two-way collars. Tailored from polair and polo cloths of good wearing quality in colors of sand, brown, lovat and blue. Sizes 16 to 40. Reduced to **$12.95**

Sports Coats Reduced to - $21.95

In polair, polo and tweed mixtures in the best styles of the season. They are smartly tailored in loose belted models, with set-in and raglan sleeves; practical but stylish garments for sports and general wear. Sizes 16 to 42. Reduced to **$21.95**
27 Sports and Utility Coats. Reduced to **$32.95**

Special Values in Women's Gloves

For Spring Wear

Perrin's "Club Brand" Cape Skin Gauntlets
In white only, with silk embroidered points, outside seams and strap wrist. Sizes 5¾ to 7½. Value $7.50, for, per pair,
$3.95

French Suede Gloves
With two dome fasteners, pique sewn and self points; come in colors of beaver, light grey, pastel, tan, also black. Sizes 5¾ to 7½. Splendid value at, per pair,
$1.75

French Kid Gauntlets
In tan only; pique sewn and with self points; an extra long gauntlet with strap wrist. Sizes 5¾ to 7, at, per pair,
$4.50

Charles Perrin's Fine French Suede Gloves
With two dome fasteners, pique sewn, and self points, in black, grey, brown, tan and beaver. Sizes 5¾ to 7. Exceptionally good value at, per pair,
$2.50

6-Button-Length French Suede Gloves
With strap wrist and 1 dome fastener, in beaver, grey and brown. Sizes 6 to 7½. Extra special value at, per pair,
$2.50

Women's Wool Jumpers $2.75

Fine knit, made with collar that can be worn high or low; long sleeves and narrow girdle. Come in pretty two-tone effects of white and lavender, gold and white, jockey and white and lavender and white. Splendid value **$2.75**

White Silk Blouses Special $2.98

Made of good quality white silk, neat tailored style with convertible or small roll collars. Others in slip-over style with Peter Pan collars. Special **$2.98**

Children's Wool Sweaters Special $1.69

Serviceable Coat Sweater, in fine knit wool, turn-down collar. Come in shades of coral, saxe and cardinal. Sizes 2, 4 and 6 years. Splendid value at **$1.69**

Children's Wool Sweaters Special $2.49

Neat belted style, turn-down collar, two pockets and long sleeves; come in shades of tan, coral, saxe and navy. Sizes 6 to 10 years. Special **$2.49**

Two Specials in House Dresses

Women's Gingham House Dresses, Special $1.39
Made of good quality gingham, in slip-over style; others fasten down side front; round or square necks and kimono sleeves, trimmed with neat piping or rick-rack braid. Come in neat checks. Special **$1.39**

Women's Gingham House Dresses, Special $1.69
Very smart styles in stripe gingham, slip-over or with side fastening, trimmed with colored piping or rick-rack braid. Come in stripes of tan, green, mauve, grey and blue. Special **$1.69**

Three Special Values in the Silverware Section

Silver-Plated Bonbon and Nut Bowls
Made in Canada. Dainty table pieces in Nut Bowls and Bonbon Dishes, pretty fluted designs, satin finished. Special **98c**

Cut Glass Sugar and Cream
Colonial Shape Sugar and Cream, in neat designs in superior quality clear crystal glass. Special, pair,
$1.00

Cut Glass Butter Tubs
Fine crystal glass sunburst bottom, grape design, complete with butter knife. Special,
95c

EXTRA SPECIAL

Middy Laces
Mercerized Middy Laces, in pink, navy, emerald, white and black. Value 8c. Special **5c**

Bone Tatting Shuttles
In white bone and tortoiseshell, assorted sizes, for fancy work, etc. Value 29c. Special **15c**

36 Initials 10c
For marking undergarments, hose, household linen, etc., in following initials: A, B, C, D, E, F, H, I, J, K, L, M, N, R, S, T. 36 for **10c**

1,000 Yards of Messaline Satins

At $1.98 a Yard

Messaline Satins with a rich soft finish, suitable for dresses, blouses, petticoats, etc. Wide range of colors including old rose, coral, navy, nigger, brown, sand, silver, taupe, pink and ivory; 36 inches wide. Value $2.50. Special, per yard **$1.98**

Shot and Figured Taffetas
Here is a remarkable value in shot taffetas, in blue and black effects; also figured taffetas with self color designs; 36 inches wide; values $3.50 and $3.95. Special, per yard **$2.95**

Silk Foulards
A beautifully finished fabric, suitable for Summer frocks and blouses. Comes in neat plaids and stripes, in brown, black and white; 36 inches wide. Special, per yard **$3.39**

Black Swiss Taffetas
Absolutely pure silk in a nice even weave; an excellent quality that will give good service; 36 inches wide. Special value at, per yard **$2.39**

Black Duchesse Satin
A beautiful rich Satin with a superfine finish, from one of Europe's most famous mills. It possesses wonderful wearing qualities, is 36 inches wide, and wonderful value at, per yard **$2.39**
—Main Floor

The "Deltor"

Simplifies Home Sewing

With every Butterick Pattern comes a "Deltor," which shows you the most economical way of cutting your fabric without waste or trouble. It enables you to become as expert as a professional, not only in cutting, but in making up the garment.

300 Scissors 79c Each

Including special purchase Imported Line Steel Scissors, nickel plated, with japanned handles; all sizes from 5½ to 8 inches. Do not miss this special. Values to $1.50. Special,
79c

Butterick Spring Quarterly

The new price is **25¢**, which includes a certificate good for 10c on any Butterick Pattern. Be sure to get a copy.

Social Events

Graduates Are Guests

On Wednesday evening the graduates of St. Joseph's Hospital were the guests of honor at a delightful invitation dance held in the private dining-room of the Empress Hotel by the Nurses' Alumnae of St. Joseph's Hospital. Heaton's orchestra supplied the music to which the following danced to a late hour: Dr. and Mrs. Ridewood, Dr. Moore, Dr. Stuart Kenning, Mr. and Mrs. C. E. Wilson, Colonel and Mrs. Tooley, Mr. and Mrs. McIntosh, Captain and Mrs. Spinks, Mr. and Mrs. Miller, Mrs. Osborne, the Misses Eunice Macdonald, White, Scapien, Seon, Collins, Hazel Macdonald, Edgar, Gardener, Paterson, Tripp, Casey, Adams, Grubb, Stocks, McEwan, Manifold, Ledingham, Middleton, Messrs. J. Clay, Brethour, Sommers, Henderson, Shepherd, Meldrum, Ford, Medd, Urie and McFadden.

• • •

Dances at Nurses' Home

Two dances will be held at the Nurses' Home, Jubilee Hospital, this week, one tonight having been organized by the graduate nurses in aid of the fund which they have founded for the purpose of furnishing a ward in the new Jubilee Hospital Building, while tomorrow evening the nurses in training are giving a dance for the graduating class. This latter is an invitation affair.

• • •

Wedding Guests

Among the out-of-town wedding guests who attended the Stevens-Wilkinson marriage solemnized in Vancouver recently were: Hon. John Hart, Mr. and Mrs. A. Tinker, Miss Edna Steele, Mr. and Mrs. E. D. Johnston, Mr. and Mrs. David Lehman, Mr. and Mrs. Thomas Clarke, Mr. and Mrs. A. H. C. Jones and Miss Evelyn Jones.

• • •

Off to England

Mrs. K. A. Roberts, of Deep Cove, after a short visit with her sister, Mrs. Sherwood, Quadra Street, left on Wednesday for England, accompanied by her two sons, Orrok and Ralphe. Mrs. Roberts is rejoining her husband, who has been in the Old Country ever since he went overseas during the war.

• • •

Visits Vancouver

Mrs. Harry Wyles has been visiting Vancouver for several weeks with her son-in-law and daughter, Mr. and Mrs. Hardinge Barrett-Lennard, who accompanied her to this city last Saturday and were her guests for the week-end.

• • •

Reception Planned

Colfax Rebekah Lodge, No. 1, I.O.O.F., cordially invite all members of the order to a reception in honor of Sister E. Carmichael, to be held at the home of Mrs. J. G. Hay, 654 Dallas Road, on Saturday evening, April 14, from 8 to 10 o'clock.

• • •

Successful Card Party

On Wednesday evening the Sir James Douglas School Parent-Teachers' Association held a very successful court whist game at the schoolroom. The affair was largely attended, and the winners were Mrs. Hill and Mr. Sturgeon.

• • •

Goes to Vancouver

Miss Ivy R. Davy, R.N., who, recently completed a four months' post-graduate course at the Provincial Royal Jubilee Hospital, is leaving for Vancouver, where she will visit her sister, Mrs. James Churchill.

• • •

Go to Saanich

Mr. and Mrs. Newton Burdick, of Vancouver, have gone to Saanich, where they will spend the Summer. In their absence their flat will be tenanted by Mr. and Mrs. Lindsey.

• • •

Visits Capital

Mr. R. J. Cromie, of The Vancouver Sun, was a visitor in the city yesterday and left for the Mainland by last night's boat.

• • •

Monday Dramalogue

Mrs. A. D. Ford and Capt. Thorpe-Doubble are amongst those taking part in the dramalogue on Monday.

• • •

Hostess at Bridge Party

Yesterday afternoon Mrs. L. Goodeve entertained at bridge at her home on Linden Avenue.

• • •

Leaves for California

Mrs. John Niblock, Alma Place, left yesterday to spend a couple of months in California.

NANAIMO

Wedding

At St. Paul's Church Wednesday, at noon, a pretty and interesting marriage ceremony was solemnized by the Rev. S. B. Ryall, the principals being Miss Ann Jane Dockwray and Mr. Arthur Wagstaff, son of Mr. F. Wagstaff, Haliburton Street. The bride was given away in marriage by her brother-in-law, Mr. Bewick, and was attended by Miss Dorothy Wagstaff, sister of the groom, while the duties of best man were performed by Mr. H. H. Morrow. Mr. and Mrs. Wagstaff are spending the honeymoon in Victoria, after which they will take up their residence in this city.

• • •

Victorian as Manager

Mr. Frank L. Tupman, of Victoria, has been appointed manager of the Nanaimo branch of the Heintzman Piano Co. Mr. Tupman is well known in musical circles and will be an acquisition to the vocal organizations in Nanaimo.

• • •

Maccabees Delegates Return

Mrs. Addison, Mrs. Bulman, Mrs. Carnelly, Mrs. Stephenson, Mrs. Halliday and Mrs. Sharp have returned from Vancouver, after having attended the convention there of the Women's Benefit Association of the Maccabees.

LANGFORD

Entertains Young People

Miss Savory, of "Swastika," Goldstream Road, proved a delightful hostess Tuesday afternoon, when she entertained seven young guests and their parents. The children were greatly interested in the beautiful livestock, the thirteen young calves being especially admired. A delicious tea, served by the hostess, assisted by Miss McDonald, was done full justice to, after which a pretty ramble was taken by the shores of Florence Lake.

• • •

Institute Grounds

Very successful "bees" have been held on the newly-acquired institute grounds, and the committee announce that every Monday afternoon will find them ready to welcome more workers to help in the important work of clearing the ground. It is hoped that every member and friend, who possibly can, will take their share of this new work.

• • •

Coming Card Party

Mrs. O'Neill, of the Island Highway, will be the hostess of the next five hundred card party, organized by the Women's Institute for next Wednesday evening, April 18, at 7:30 o'clock.

PORT ALBERNI

Returns From Victoria

Mr. and Mrs. G. L. Davies and daughter have returned from Victoria. Mr. Davies is recuperating from a severe operation performed in Victoria, and will not resume active work as District Forest Ranger for a couple of months. In the meantime these duties are being looked after by Mr. McPhatter, of the same department.

• • •

Return to Crofton House

Misses Betty and Freda Hilton, who have been spending the Easter vacation with their parents, are returning to Crofton House school, Vancouver, on Saturday.

• • •

Dance Tonight

The invitation dance being given by the Barkley Lodge, A.F. & A.M., and which was postponed from last month, will be held in the G.W.V.A. Hall this evening, 13th instant.

• • •

Victoria Visitor

Mr. John Littler, who formerly lived in Winnipeg, and has lately taken up his residence in Victoria, was a visitor in town for the past few days.

• • •

Timber Cruiser in Town

Mr. J. Hegan, timber cruiser of the E. & N. Railway lands department, is in town for a few days on business connected with his department.

• • •

Visiting Parksville

Dr. H. Dier is spending a few days at Parksville.

BRITISH FOREIGN TRADE

LONDON, April 12.—British imports in March totalled £90,000,000, and exports £60,000,000 to foreign countries, and £9,000,000 to British colonies. The imports for the first three months of 1923 were £40,000,000 greater than for the same period of last year. Raw materials have advanced twenty-seven per cent in the last year.

CANADIAN SELECTED

MONTREAL, April 12.—Dr. Gordon J. Lang, Dean of the Faculty of Arts in McGill University, has accepted the appointment of Dean of the Graduate School of Arts and Literature, editor of The University Press and Professor of Latin at the University of Chicago.

FOR LORENZ TAG DAY

PUBLIC BENEFIT COLLECTION TAKES PLACE TOMORROW

Conveners Are Asked to Call at the City Hall Today to Obtain the Boxes

Arrangements are now complete for the special benefit tag day to be held tomorrow for Mrs. Lorenz, mother of the late Lionel Ernest Lorenz. The committee feel gratified at the splendid response to the appeal for conveners and taggers, and are earnestly hoping for favorable weather.

As it is impossible for the taggers to give change, the public is reminded to kindly have change ready, and place donations in the boxes. Cheques may be marked "Lorenz Benefit," and should be addressed to Mayor Hayward, City Hall. Arrangements for the counting of the money are in the hands of Aldermen Sargent and Ker. The conveners are asked to call this afternoon at the Council Chamber, City Hall, Douglas Street entrance, between 2 and 5 o'clock for their boxes and tags.

Headquarters for Saturday will be in the committee room, City Hall, Mayor Hayward having kindly granted permission to use same.

Conveners

The following are the conveners for corners who have kindly offered their services:

Empress Hotel, Causeway, Parliament Buildings—Rev. A. de B. Owen.

Postoffice, two doors—Miss Agnes McLean, substitute for Mrs. R. W. Perry, Women's Canadian Club.

Weiler's and B.C. Land—Mrs. Agnes Campbell.

Government and Fort, four corners—Mrs. Crowe, convener Florence Nightingale Chapter, I.O.D.E.

Times Building, corner Broad and Fort—Mrs. McKenna.

Fort and Douglas, four corners—Mrs. A. Gibson.

Spencer's main door, Douglas St.—Mrs. Walter Barton.

Broad and View, four corners—Mrs. C. W. Bradshaw, Women's Canadian Club.

Douglas and View, four corners—Mrs. Parker Hibben.

By kind permission of Mr. W. Spencer, Mrs. Johnson will sell tags inside the store.

Bank of Montreal, Government Street—Mrs. Easler.

Union Bank—Mrs. G. Wood.

Yates and Government, four corners—Mrs. Brian Combe.

Yates and Broad, four corners—Mrs. Findler.

Yates and Douglas, four corners—Mrs. Gordon Smith, Margaret Rock Robertson Chapter, I.O.D.E.

Douglas and Johnson, four corners—Mrs. H. Crocker.

Douglas and Pandora, Terrys—Mrs. McTavish, Esquimalt Chapter, I. O. D. E.

City Market—Mrs. Spouse.

Broad and Cormorant—Mrs. T. H. Cane.

Government and Cormorant—Miss Litt Smith, Y.W.C.A.

Douglas and Fisgard — Madame Watts, Mrs. Brentzen.

Hudson's Bay—Mrs. B. A. Taylor, Douglas and Fisgard; Mrs. A. Spavin, Douglas and Herald.

By kind permission of Mr. Forte, of the Hudson's Bay Company, Mrs. Clay will sell tags inside store.

Yates and Blanshard, four corners—Mrs. Temple.

Fort and Blanshard—Mrs. Walter Burton.

Fort and Richmond Road—Mrs. Hudson.

Mrs. Randall, Oak Bay; Mrs. S. Dowden, Esquimalt; Mrs. P. Brogan, Saanich.

In addition to the above a number of volunteer taggers have offered their services and will be placed on corners not covered.

The committee deeply appreciates the offers of help and co-operation and interest shown, while with faithful work on Saturday they feel assured of the success of the tag for this worthy cause.

Mrs. Cassidy will sell flowers at the corner of Government and View Streets.

CARE OF SMALL CHILDREN

Mrs. Booth Gave Instructive Talk at Parish Hall, Esquimalt, at Mothers' Meeting

A capacity house greeted Mrs. Booth when she gave her talk on the feeding and care of small children at the mothers' welcome meeting held at the Parish Hall, Esquimalt, yesterday afternoon. Mrs. Booth held that from two to six years was the most important time in a child's life, as so often habits and faults were then overlooked, as well as physical defects, owing to smaller children occupying so much of the mother's time. She advised giving good food, a list of which and the mods of preparing the same had previously been given to the meeting. She quoted the couplet, "Nobly bred, wisely fed and firmly led."

She admonished the mothers to take advantage of the baby clinics which were held monthly at the Lampson Street School, and where wise and kindly advice was given freely to the mothers from time to time.

Refreshments were served by Meadames Kelly, Brooker, Appelby, Bowden, Mantrop, Rogers, Elton and McGiliven.

A hearty vote of thanks was accorded to Mrs. Booth for her valuable advice.

VICTORIA REVIEW, W. B. A.

A meeting of Victoria Review, W. B.A., was held last Tuesday night in the K. of C. Hall, with Commander Mrs. Jacklin in the chair. Two interesting communications from Supreme Commander Miss West were read, and Mrs. Bayliss was appointed ensign. With the assistance of Mrs. Harrison very creditable floor work was put on by the lodge. A "reunion-get-together" will be held on Tuesday, April 24, for members and their friends. Arrangements were made to hold an apron social in the near future, when a varied programme will also be carried out.

Mrs. McLeod and Mrs. White were appointed to act on the entertaining committee, and Mrs. Edmunds, Mrs. Winter, Mrs. Herring and Mrs. Tapley on the refreshment committee. Mrs. Garrett, the collector, was the delegate from Victoria attending the supreme convention in Vancouver, but requested all members to pay their monthly dues on or before May 20, as she will be leaving for Los Angeles on the 22nd, being a marathon winner. Refreshments were served at the close of the meeting.

HEALTH CENTRE WORK

Explanation Made of Methods Employed at Saanich Institution by Mrs. Lucas

A most instructive as well as a pleasant time was spent at the Saanich War Memorial Health Centre on Wednesday afternoon. The rooms were tastefully decorated with Spring flowers, and the visitors were greatly impressed by the bright, cheerful aspect of the institution and the smiling faces of the patients.

Examples of some of the methods of instruction were demonstrated, and evoked considerable interest. Mrs. Lucas, nurse-in-charge, explained very clearly the various means by which preventive work is carried on by the district and school nurses.

Mrs. W. Foster, president of the Women's Auxiliary, gave a brief outline of the usefulness of that organization, showing what value it had been in promoting the welfare of the centre.

A dainty and varied tea was served the guests by a committee of ladies, under the convenership of Mrs. G. Watson.

Many new members were enrolled and a substantial sum added to the funds of the Auxiliary.

HALF CENTURY IN SAANICH DISTRICT

Brethour Family, With All Descendants That Could Attend, Held Reunion at Sidney

A most interesting gathering was held in Berquist Hall, Sidney, on Tuesday, to commemorate the fiftieth anniversary of the landing in British Columbia of the late Mr. and Mrs. Samuel Brethour and family on April 10, 1873. On the invitation of the survivors, Messrs. John, Julius, Henry and Samuel, about fifty members of the family with a few pioneer friends attended.

A telegram from John Yorston, M.P.P., Cariboo, expressed regret at the inability of the members of the family residing there to be present, and assuring the rest that they would be with them in spirit. Letters of regret were also read from members of the family residing in Kansas, California, Oregon, Vancouver, Parksville and the Canadian Prairies.

Mr. Henry Brethour, during the evening, gave a brief outline of the history of the family, going back to the sixteenth century, when, he stated, their ancestors dwelt peacefully in Palatine, one of the then richest principalities in Europe, and situated on the Rhine.

France and Germany invaded the territory, and the religious freedom they enjoyed was taken away from them. In consequence the family went to Holland, afterwards taking vessels from there for America. A branch of the family emigrated to Canada, and settled in Ontario, where they made pioneer homes.

Mr. Julius Brethour related some incidents in connection with the trip westward.

Mr. Samuel Brethour also recalled experiences of the family on the journey from Ontario.

It may be mentioned that the family now numbers 114, and the fifth generation was represented at the dinner. The flowers used for the table decorations were picked from the stock planted by the original "grandmother" Brethour.

SPROTT-SHAW HOLDS NINTH CELEBRATION

Prizes Presented Last Night at Well-Attended Dance at Chamber of Commerce

The staff and students of the Sprott-Shaw School celebrated the ninth anniversary of the school in Victoria last night in a very charming manner at a dance in the Chamber of Commerce Auditorium. The presentation of prizes was also made. Heaton's orchestra supplied the music, and delicious refreshments were served during the evening.

In 1913 the Sprott-Shaw School was inaugurated in this city, having sprung from the older branch in Eastern Canada, which has been in existence since 1888. Other branches are to be found throughout the Dominion, and in Detroit, U.S.A. The Pacific Coast schools were founded by Mr. Sprott, and at present there are seven institutions in British Columbia and twenty-two in the Dominion.

Last year the idea was originated in Victoria of holding a city typewriting championship. Communication with Mr. J. M. Kimball, of New York, recognized head of the international writers' test, and the subsequent forwarding by him of rules for the contest followed. The contest was held here, and another was started in Vancouver, and later Toronto held a similar contest. From the idea originating here the Canadian Typewriting Championship was formed, and in courtesy to the originators, Victoria and Vancouver have been allowed to enter their contestants on the same standing in the last championship as the Toronto contestants, where the Dominion Championship was founded. Thus Victoria, Vancouver and Toronto hold contests simultaneously.

Miss Innes, who was presented with a prize last night, was eighth in all Canada and fifth in the Province, while Miss Martin was second in all Canada in the novice class.

Presentation of Prizes

The presentation of prizes was made by Mr. W. H. MacInnes, Civil Service Commissioner, at a most enthusiastic ceremony. The large auditorium was filled to capacity with interested spectators. Mr. James Beatty, manager for British Columbia, officiated as chairman, and in his speech warmly thanked Miss Noonan for her untiring work in connection with the school and the recent contest. At the conclusion of the ceremony, Miss Noonan was presented by two grades of the school with tokens of their appreciation.

Mr. MacInnes presented the prizes with an appropriate speech to the following winners:

Miss Phyllis Innes, champion typist of the city and district of Victoria for the year 1923, holder of the Sprott-Shaw Cup, and winner of the R. J. Sprott Cup; record, 77.6 words net per minute. Rank in Canadian championship, eighth, and in interprovincial championship, fifth.

Miss Agnes Louise Marquart, runner-up to Victoria city champion typist of 1923, and Victoria city champion for 1922. Winner of the J. H. Beatty Cup.

Miss Lillian Maas, winner of the accuracy prize presented by Miss Moore, principal of the typewriting department of the Victoria High School. Miss Maas ranked third in commercial accuracy in the Canadian typewriting championship, her rate being 70.6.

Miss Elsie Elkington, winner of the Underwood Cup, presented by Mr. H. P. Johnson, manager of the United Typewriter Company, to the typist who made the best record on the Underwood machine, exclusive of the champion and her runner-up.

Miss Alma Graber, winner of the Remington Cup, presented by Mr. A. H. Kerr, manager of the Remington Typewriter Company, to the typist who made the best record on the Remington machine, exclusive of the champion and her runner-up.

Miss Florence Dawson, winner of the championship one-minute prize presented by the Sprott-Shaw School.

Miss Leila Garland, winner of the intermediate championship open to all typists who began the study of typewriting on or after August 1, 1921, and winner of the cup presented by The Victoria Daily Times. Miss Garland ranked eighth in the Canadian intermediate championship.

Miss Berenice Maloney, runner-up in intermediate championship and winner of the prize presented by Miss Noonan. Miss Maloney also won the one-minute intermediate prize presented by the Sprott-Shaw School.

Miss Alexa Martin, winner of the novice championship open to those who began the study of typewriting on or after August 1, 1922. Miss Martin ranked second in the Canadian novice championship. She wins the cup presented by The Daily Colonist.

Miss Irene Thatcher, runner-up to the novice champion, and winner of the prize presented by Mr. J. R. Jones. Miss Thatcher is at present in Portland.

Miss Margaret Beattie, winner of the one-minute novice contest, and of the prize presented by Sprott-Shaw School.

WEDDINGS

Wells-Clayton

A quiet wedding was solemnized yesterday afternoon at Christ Church Cathedral when Susy Barretta, second daughter of Mrs. M. M. Clayton, of this city, became the bride of Mr. F. R. Wells, son of Mr. H. R. Wells, of Edgbaston, Birmingham, England. The Rt. Rev. Bishop Schofield performed the ceremony. Only immediate relatives of the bride and groom were present. After a honeymoon in Seattle and Portland, Mr. and Mrs. Wells will reside in this city at 24 Lotus Avenue.

JERUSALEM, April 12.—According to Government figures, eleven hundred Jewish immigrants arrived in Palestine during March. This is an increase of about 500 over March, 1922.

SHOULD ADVERTISE LOCAL GOODS MORE

Women Speakers at Chamber of Commerce Plan Rally for Made-in-Victoria Campaign

More extensive use of advertising and merchandising service is required to encourage consumption of locally-made goods, in the opinion of speakers at a conference yesterday afternoon of a special women's subcommittee of the Development Group of the Chamber of Commerce.

Mr. J. A. Griffiths, chairman of the group, presided.

The question of increasing local consumption of Victoria-made goods was discussed from a variety of angles. A meeting will be held on Thursday, May 10, for the purpose of making preparations for a big public meeting on May 17, 18 or 19, at which a Made-in-Victoria campaign will be inaugurated.

Among those who attended yesterday's conference were Mrs. H. H. Neild, Mrs. G. C. Grant, Mrs. Frank Gibbs, Mrs. M. R. Lawson, Mrs. J. J. Pilgrim, Mrs. Minnie A. Ritchie, Mrs. Emma Garrett, Mrs. W. L. Morkill, Mrs. John Harper, Mrs. Helen Norris, Mrs. Fred Bennett, Mrs. William Foster, Mrs. E. Robinson, Mrs. F. Reeve, Mrs. V. S. MacLachlan.

Signor Gabriele d'Annunzio, the Italian poet-airman, has presented to the Italian nation his whole property at Gardone Riviera, including furniture, books and war souvenirs.

Cushion Sole Shoes for Tender Feet

If you suffer from sore or tender feet, just try on a pair of these Cushion Sole Shoes. They give relief at once.

The uppers are of soft, black kid and with flexible soles.
In Oxfords, priced very moderately from $4.50
In boots, from $6.50

MUNDAY'S
"The British Boot Shop"
1115 Government Street

"Cook by Electricity"

Electrify!

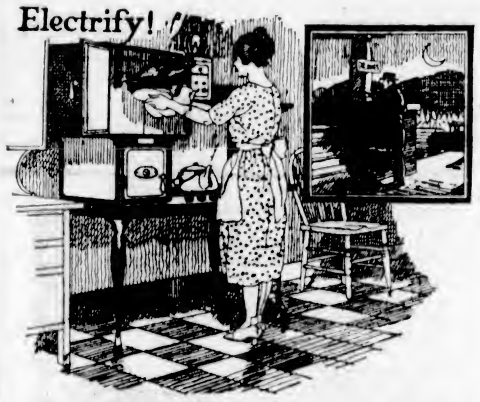

Cooking Is a Real Delight When You Use an Electric Range

It is so simple and convenient in every way—so thoroughly dependable that once installed in your kitchen you will wonder how ever you got along without it.

You'll find the latest models on display at our showrooms, or if more convenient telephone 123, and a representative will discuss the matter with you.

B.C. Electric

Showrooms, Langley Street Phone 123

HAVE YOUR PICTURES FRAMED FOR SAFE KEEPING

Those pictures you have laid away would look much better framed. In their present state they are unseen and unappreciated, and unless carefully stored will soon lose their value.

Bring them in to us. We specialize in framing, and our prices are reasonable.

"Only Disabled Soldiers Employed"

The Red Cross Workshop
584 Johnson Street (Just Below Gov't St.) Phone 2169

SALE
DRY WOOD
$5 Per Cord
W. L. Morgan Fuel Co.
Phone 766 656 Yates St.

Phone 582
And We Will Fix It
COLBERT
PLUMBING & HEATING CO., LTD.
744 Broughton Street
Many Years of Satisfactory Service

I am different and better~
MAPLE LEAF MATCHES
Well worth 15¢ a box
20

Needed at Dances And the Sea Shore

(Aids to Beauty)

Here is a home treatment for removing hairs that is quick, painless and inexpensive: With some powdered delatone and water make enough paste to thickly cover the objectionable hairs, apply, and after 2 or 3 minutes rub off, wash the skin and it will be left soft, clear and hairless. This treatment will not mar the skin, but to avoid disappointment, be careful to get real delatone. Mix fresh as wanted. (Advt.)

PYORRHOEA

may be prevented. Check the early symptoms—soft, spongy, bleeding gums. DIOXINE is prepared specially for this condition. It makes the gums firm and healthy. It prevents pyorrhoea—50c and $1.00 bottles, at

VICTORIA OWL DRUG CO. LTD.
J. G. MACFARLANE MGR.
DOUGLAS & JOHNSON STS. VICTORIA B.C.

PHONE 3302
Pantorium Dye Works
MAIN OFF. & WORKS
350 COOK ST.
VICTORIA, B.C.
Suits Pressed, 75c

YE OLDE FIRME
It takes longer to build a
Heintzman & Co. Piano
Than it does an ordinary piano, but it is so thoroughly built that when once completed it will last a life time. Every piano is built as though for a special order.
Heintzman & Co., Ltd.
New Store, 1113 Government St.
New Arcade Building

Stenographers and Others!

Do you know that we can make you a new suit (from British goods) for $28?

We guarantee fit and workmanship.

CHARLIE HOPE
1434 Government St. Phone 2685

"More Heat Per Dollar"
WELLINGTON COAL
Our coal lasts longer and gives more heat.
Lump, Nut, Pea, Slack
Richard Hall & Sons
Established 1882
1232 Government Street
Phone 83

EGGS ARE CHEAP
Put down your eggs in waterglass now. Our stocks are guaranteed fresh, and suitable for preserving.
SPECIAL PRICES FOR QUANTITY ORDERS
NORTHWESTERN CREAMERY, LIMITED
Phone 1782 or Call at 1311 Broad Street

WATCHES
Ladies' and Men's Watches at Such Values as Have Hitherto Been Unknown
OUR SPECIALS
Ladies' Filled Gold Bracelet Watch, with 15-jewel Geneva movement, $15.00
Men's Filled Gold Pocket Watch, with 7-jewel Geneva movement.....$15.00
All Watches Purchased Here Accompany the Whitney Guarantee
J. M. WHITNEY CO.
Diamond Merchants, Jewelers, Silversmiths Yates Street at Broad

Holsum Food Products Ltd. Holsum Brand Victoria B.C.
Tomato Catsup
Delicious and appetizing. Flavor perfectly blended, select tomatoes and purest spices. Big sixteen-ounce bottle same price other kind costs you for 13 ounces.

Bread!
Do you think of a white loaf only? Well, may we suggest that you try our 100% whole wheat bread, either plain or with big, rich raisins? Ask your grocer for it.
Phone 764
RENNIE & TAYLOR
Makers of Butternut Bread

WHEN IT POURS!
RAINCOATS—A splendid selection in variety of colors, materials, styles for man, boy or child. We offer at value-giving prices!
ARTHUR HOLMES, Clother, 1324 Broad Street Phone 4211

New Handbags—Exclusive Styles

The dainty new Puff Bag—the Spring season's smartest style ladies' handbag—is shown here in a most interesting display. Silk or leather; all shades. Prices—

$4.75 to $7.00

W. H. WILKERSON
"At the Sign of the Big Clock"
Jeweler and Watchmaker New Address: 647 Yates Street

Strap Street Shoes

Smartness and good style is expressed in every detail of these new strap shoes for street wear. Women of discriminating taste will find the type of shoes they wish to wear in this big new display.

Sayward Building **MUTRIE & SON** One Store Only. 1203 Douglas St.

Matches That Are Safe!

Matches which have heads that are liable to burst, sending bits of fire flying in any direction, are positively dangerous—aside from being an annoyance.

Dominion Matches

have heads which are non-bursting. They light with absolute certainty and never explode.

Instead of Asking for "Matches," Insist Upon Dominion Matches.

SMITH, DAVIDSON & WRIGHT, LIMITED
Manufacturers and Wholesale Stationers
VANCOUVER VICTORIA

Packard Automobile For Sale

Five-Passenger, Open Touring, Latest Model, Light Six, new condition. Interesting value. Price and particulars to interested person. Submit your request to Box 5166 Colonist, Victoria, B.C.

Just Arrived
Mah Jong

The most fashionable, fascinating game of the season. MAH JONG is on everyone's lips. Society has taken hold and MAH JONG is now part of an afternoon or evening's entertainment.

Instructions With Every Game

Your Inspection Invited

LEE DYE & CO.
715 View St. Phone 134
Just Above Douglas

COAL

Phone 536

Order one ton of our clean, reliable coal and we know that you'll keep your name on our books as a permanent customer.

J. E. PAINTER & SONS
617 Cormorant Street

Go Gardening Today; 'Tis Healthy Fun

Rakes, 65c to $1.60; Hoes, 65c to $1.35; Spades, $1.45; Forks, $2.10; Cultivators, $1.10 to $2.25; Trowels, 20c to 65c; Hand Forks, 30c to 50c; Seeds, 10c pkg. We will deliver. R. A. Brown & Co., Douglas and Johnson.

SEEKS COMPENSATION

Parent Asks School Board to Incur Expense of Medical Attention for His Son Hurt at School

Mr. A. A. Meharey has written the School Board, his communication being read at the meeting of the trustees, asking that the board pay the expense incurred by him relative to medical attention to his son, a pupil at the Sir James Douglas School, who last Winter fell in the school yard and broke his arm in two places. He declared the school grounds contained many stones and rough places, which made it dangerous.

Trustee Beckwith, while sympathizing with the writer, pointed out that the board could assume no liability in regard to the accident. "The School Board has made efforts to secure funds with which to repair the grounds objected to," he added, "but the citizens of Victoria have demanded very strenuously that we should stop spending money, and, therefore, the board has been unable to make repairs desired."

Municipal Inspector Dean stated that the accident to Mr. Meharey's son was not due to negligence on the part of the board. A similar, or perhaps more serious accident, might easily occur from a fall on the concrete floor of the school basement. He did not think the board could be held liable.

ROTARY CLUB IS TO NAME NEW OFFICERS

President Will Be Elected on April 26—Dates of Other Elections Are Advanced

The Rotary Club will elect a new president on Thursday, April 26. Instead of on May 10, as previously arranged, it was decided yesterday. The directors will be elected on May 17, instead of May 31, and installation of the new officers will take place on May 31, instead of on June 7.

These changes were made by the club because of inability to obtain the Chamber of Commerce auditorium on the dates originally chosen.

Selection of Miss Dorothy Peden, eldest daughter of Rotarian Alex. Peden, as representative of the Rotary Club in the contest for Queen of the Service Clubs, was announced at yesterday's luncheon.

A fellowship stunt was staged by Mr. Cliff Denham, acting for Mr. R. C. Strachan.

Mrs. Bishop and Mrs. Moore, representing the Young Women's Christian Association, asked the club to appoint a committee to assist in the organization's present membership drive.

Mr. Tom Obee sang a humorous ballad dedicated to Rotarian Ray Hallwright and his school gardens' competition.

Discussion of amendments to the constitution will be continued next week.

A clause in the constitution stating that no local representative or agent of a foreign corporation shall be eligible for active membership, when a suitable member may be available whose principal place of business is within the territorial limits of the organization, was deleted.

TOLD VICTORIA HAS PREMIER AUTO CAMP

Local Delegates to Seattle Motor Park Conference Return Enthused Over Tourist Prospects

Members of the Tourist Group of the Chamber of Commerce, headed by Chairman Frank Waring, returned from the Seattle conference of motor camp managers yesterday more optimistic than ever regarding the tourist indications this year.

"Among all those who attended the meeting there was only one opinion—that this season would beat all records," declared Mr. H. P. Johnson, one of the delegates. "With the three auto ferries in operation, in addition to the other services, Vancouver Island will be able to take care of an enormous increase in tourist business, and our new camp at the Gorge is going to be a wonderfully effective publicity asset. We are convinced that it won't have a peer in the entire Northwest. Such men as Mike Carrigan, of the Seattle Chamber of Commerce, and Frank Gates, manager of the Seattle camp, tell us that and they ought to know."

The free tourist camp is doomed, according to the delegates. It has proved a failure wherever tried out. Patrons of a free camp are usually just motoring "hoboes," who seem to take a delight in abusing privileges whenever they are offered gratis. That, at any rate, has been the experience of Northwest cities.

The Seattle conference endeavored to pave the way for more uniform service at the various camps of British Columbia, Washington and Oregon, so that patrons will know just what facilities will be at their disposal in the various cities, and they can plan accordingly.

About fifteen cities were represented at the conference, which is a forerunner of a big motor camp convention to be held soon in Spokane.

Muriel Wins Through

By GUY THORNE—Author of "When It Was Dark"

CHAPTER XII.

Dinner was over at Stax. All day long the men of the party had tramped the moors and stood in the butts, accompanied in several cases by ladies. The army of beaters had done their work. The sportsmen and their companions had seen the little black dots rise out of the heather and come whistling towards them with the speed of an express train, the guns had cracked with varying success, but on the whole the day was a good one and the bag up to expectation. There was no deception about the moor Constantine Mayberlie had hired, the birds promised in the agreement were really there—the astute financier always got value for his money.

Everyone had been pleasantly tired at dinner, which had been quiet at first, but as the guests became exhilarated by the rich food and excellent wine, everyone's spirits rose to concert pitch—the people there were most of them experts in gaiety, professionals of pleasure who feared a dull moment as they feared neither God nor devil.

The Mayberlies' house party was recruited from the ranks of the smartest of the smart. Needless to say, there was not one of these fashionable, pleasure-loving people who had access to the inner and sacred circle of society. It was the birthright of some of them, but they had sold it for a mess of questionable amusement, and more than questionable companions. Nevertheless, they were all well known in London, were constantly photographed in the newspapers, and pictured in the weeklies.

Besides the two Mayberlie's, Mr. Han-Stanehaven, there were two others, sisters, Lady Connie and Lady Hilda Davenport, daughters of the Marquis of Donnibrook, both of them exceedingly pretty and exceedingly fast. A hundred tales were told about them every day in London, and, for the moment, they floated on the highest crest of popularity among the wealthy smart set. There was also, Mrs. Bloundel, wife of the Hon. Major Bloundel, a well-known sportsman and one of the best shots in England. Nobody could ever quite make up their mind whether the quiet, saturnine Major acquiesced in the love affairs of his beautiful wife or whether he was ignorant of them. But everyone knew there was always another man dancing in attendance upon her, who at this moment happened to be the young and enormously wealthy Mr. Hankinson, recently succeeded to his father's large Lancashire cotton mills, and as foolish and fascinated a moth as ever scorched its wings in a dangerous flame.

People, during that season, had wondered from where Mrs. Bloundel got her marvellous emeralds. Certainly not from the sporting Major, whose private income might have been discovered by a microscope, but in no other way.

Besides the two Mayberlies, Mr. Hankinson and Major Bloundel, the other two men of the party were Sir Percival Westerhall, the young racing baronet, whose chief title to fame was that he had invented a new paste for polishing brown leggings out of peaches and champagne, and an intimate friend of the host, Mr. Meyes Moss.

Mr. Meyes Moss was, like Mr. Mayberlie, a power in the city. His hair was black and cruly, his eyes watchful and bright, and his nose, curved like that of a bird of prey, was his principal organ of speech. No one had ever accused him of being a philanthropist except a wit, who remarked that the little bits of stamped paper in which Mr. Meyes Moss dealt, were after all, the means of bringing the Christian nearer to the Jew.

All these many people, having enjoyed a dinner fit for a Roman Emperor, poured into what was known as the music room in order to play roulette. Beautifully dressed women, sleek and well-groomed men were soon sliting round a long table of green cloth marked out in numbered squares, and with the gleaming, basin-like wheel of black ebony and silver at the end. Piles of notes made their appearance, and Mr. Mayberlie, looking own cousin to one of the hawk-like croupiers of Monte Carlo, turned the gleaming capstan and spun the little ivory ball—no one questioned his supreme qualifications for the office of banker.

Muriel was in the highest spirits. She was radiant in her youth and loveliness, and the jaded society men would have liked to turn from the hard, experienced beauties of Mrs. Bloundel and the Davenport girls, to this fresh young companion to Lady Stonehaven, had they been allowed.

Everyone, moreover, was surprised and pleased to see that the young Countess herself that night was transformed. Always lovely to look upon, of late her manner had been so uninterested and cold that everyone remarked it and felt that she was a wet blanket upon their pleasures. All of them could make a very good guess at the reason, and in their several ways had felt a passing sympathy or expressed a flippant sorrow that such a cub as Cuthbert was to be her fate. Tonight, it was an agreeable surprise to find her laughing, chattering and vivacious with the best of them. It completed the gaiety of the scene, and after the healthy and exciting day upon the lonely moors, and their first-class dinner, they all sat down to gamble without a care in the world.

But this statement perhaps requires a little qualification. In the first place, Cuthbert Mayberlie was not there. His absence was hardly noticed and certainly not regretted by the majority. He had missed nearly all his birds during the day, and had hardly spoken a word at dinner. After that, remarking to his father that he had a bad gun headache, he announced his intention of retiring to bed.

Cuthbert Mayberlie was not very happy at Stax. For one thing, his father and mother, alarmed at the increasing amount of whisky their son was taking, had read him a severe lecture and told him that here, by healthy exercise and moderate living, was his opportunity to restore his health. Moreover, as Cuthbert discovered with deep, and unfilial curses, Mayberlie had given a hint to the butler not to fill Mr. Cuthbert's glass too often, and he found it impossible almost to obtain a private store of spirits in the house.

Mr. Cuthbert therefore was supposed by everyone to be fast asleep—a pleasant illusion. He had gone to his room, changed into a tweed suit, and slipped out of the house a little after nine o'clock.

Stax was what the house agents described as a "super-bungalow." That is to say, it was built all on one floor and on three sides of a quadrangle, the fourth being open to the south and a terraced garden, which led down to a little brook and over it on to the moor itself. It was well built of granite by a famous architect, and the roofs were of very expansive dark green tiles. In the centre of the quadrangle, which was covered with fine gravel, was a small lawn from which sprang a fountain. In short, Stax bungalow as it was, had certainly earned its name as one of the finest shooting boxes in Scotland, and its internal arrangements were as luxurious as the Ritz.

Cuthbert much appreciated the fact of living in a bungalow, as the rooms were all on the ground floor, and the windows were of the long French variety, opening like doors upon a covered verandah, paved with tiles, and he could leave or enter the house without much chance of being observed. It was the simplest thing in the world. You didn't go through the hall, or attempt the back entrance. You simply opened your window—or stepped over the casement, for on those hot August nights everyone left their windows ajar—crossed the verandah, descended the terraces and passed over the brook by means of its little ornamental bridge. Cuthbert had discovered that not more than half a mile away was a comfortable, old-fashioned inn known as the "White Heather." Here, in the landlady's private room, he could sit and smoke and indulge in the good Scots' whisky until closing time—or later if he wished, for nobody troubled to enforce the law in those solitudes, and Mr. Mayberlie was lavish with his money.

Then, when even this little sot felt he had had enough, he could lurch quietly home in the moonlight, creep unobserved into his room and fall upon his bed in a drunken stupor.

It was not the absence of her fiance, as some of the guests charitably imagined, that had so animated and changed the young Countess of Stonehaven. Muriel also had private reasons for her high spirits, and this is what had happened.

As soon as Muriel was dressed for dinner she went along the corridor to Enid's room, knocked and entered. Enid herself was nearly ready, and her maid was just putting the finishing touches to her toilette. She saw at once that Muriel had something to communicate, and sent the girl away.

"What is it, dear?" she asked. "Your face is beaming. You have had a letter I am sure"—the second post at Stax was brought in the evening from the neighbouring post town by a boy upon a pony—"is it from Him?"

She said it with the sweetest of sad smiles, and then she sighed deeply. She loved to be in Muriel's confidence, to hear her friend singing the praises of Charles Atlee, but now and then the contrast between their two fates was almost too much for her, and she was forced to show it, as now.

"Yes, dearest, I've had a letter from Charles," Muriel whispered, "the letter came only half an hour ago. Enid, he is in Scotland now! He must be just about arriving at Inverdrum, only fifteen miles away! He's coming here to see me tomorrow. But, Enid, he has the greatest, most wonderful news!"

"He has found out something about you!"

"Everything, dearest! He tells me nothing but that, but he says that I've no need to be ashamed of my origin, and that he has a most surprising story to tell."

"Muriel, darling, I'm so glad. I cannot tell you what a joy this is to me!"—her white arms went round Muriel's neck and she was held fast in a tremulous embrace.

"Yes, but listen, darling." Muriel said, "there's something else, most extraordinary, too! I didn't tell you at first because I wanted in a way to prepare you. But it's something about you."

"About me?"

"Yes, listen. Charles tells me—he knows how dearly I love you—that I may tell you something that ought to make you happy."

"Quick, what is it?"

"He says, he cannot explain at present how or why, but you may take it as an absolute certainty that you will never marry Cuthbert.

"He says that all pressure upon you to do so will shortly be withdrawn, but that in no way at all are you to let anyone know. You just keep it a dead secret for the present—we shall know tomorrow. But he says this, and we may depend upon it he is speaking the truth."

For a minute or two the poor girl was quite overwhelmed, but when the gong went for dinner it was a being transformed, radiant and lovely as a white lily—no longer a drooping flower, that came into the drawing-room.

"Gad!" said taciturn Major Bloundel, startled out of his usual silence, to Lady Connie Davenport, "look at Lady Stonehaven. She look as if she had won the Derby, and Miss Pierre, too, she looks as if she had won the Oaks! I say, Lady Connie, has it ever struck you how much alike those two are?"

But Lady Connie, was not interested in other girls, and the gallant major said no more.

(To Be Continued)

The Coughs And Colds Of Children

Only the mother knows how hard it is to keep the children from taking cold, they will get overheated and cool off too suddenly, get their feet wet, kick off the clothes at night, and do a dozen and one things the mother can't prevent.

A great many mothers are now giving their children

DR. WOOD'S NORWAY PINE SYRUP

It is pleasant and nice for them to take and relieves the cough or cold in a very short time.

Mrs. J. Wilson, Portage La Prairie, Man., writes:—"I have used Dr. Wood's Norway Pine Syrup for my five children. My little girl, two years old, had a very bad cold last Winter, which I thought was croup, I had some "Dr. Wood's" in the house so gave it to her and she was fine the next day; also my baby, three months old, had a bad cold and I gave it to him. It cuts and brings up the phlegm, and is the best cough medicine I ever used."

Price 25c and 50c a bottle; put up only by The T. Milburn Co., Limited, Toronto, Ont. (Advt.)

TREFOUSSE GLOVES **Gordon Drysdale** LIMITED BURBERRY COATS
1211 DOUGLAS STREET

Becoming Trimmed Hats, Special

$9.75

Today and tomorrow we will have special table displays of smart and becoming trimmed hats specially priced at **$9.75**. There are exceedingly good looking models in black with colored trims and colored hats of the newest order; on inspection you will immediately come to the conclusion that here are hats of the better kind offered at a very attractive price.

Flowers of vivid hues, small flowers, large flowers, whole banks of flowers and ribbons too; what wondrous effects have been achieved with ribbon; there are styles to suit every individual taste, and they will serve you well all hours of the day.

The Last Words in Style Are Defined in the Three-Piece Costume Suit

The Three-Piece Costume Suit is Spring's interpretation of all that is smart and stylish; it is the choice of the discriminating woman who seeks in her apparel that personal note which can only be secured through the special efforts of an exclusive creation.

Costume Suits are shown here in navy and sand. From **$79.50** to **$115**.

French All-Wool Homespun, $1.95 a Yard

Recognized as the smartest and most practical fabric for sports suits, skirts, coats, etc.; shown in shades of taugerine, lemon, cream, saxe, sand, fawn and mauve; 54 inches wide. Excellent value at **$1.95** a yard.

One Hundred and Fifty Pairs of Corsets in a Special Sale at $1.00, $1.95, $2.95 a Pair

Group 1—Sale Price **$1.00** a Pair

This includes models for the slight and average figures with elastic at waist or medium bust, are well boned and come in flesh and white coutil. Sizes 20 to 30.

Group 2—Sale Price **$1.95** a Pair

Front and Back Lacing Models and Elastic Girdles in such well known makes as Warner's Rustproof, Treo Girdles, H & W, Namsie, etc. These are broken lines only but are very remarkable value.

Group 3—Sale Price **$2.95** a Pair

Front and Back Lacing Corsets for the stout and average figures. Sports models of elastic or with elastic inserts for the younger set; one specially good model has medium bust and full skirt with elastic gussets at side and back, and is suitable for the full figure. Several other styles with elastic inserts. Sizes from 22 to 31.

Brassieres—Special **65¢ and 75¢**

Bandeau Brassieres with back fastening and tape shoulder straps, are of white lace and mesh; sizes 32 to 38. Special, **65¢**.

Regulation Brassieres with front fastening, built up shoulders with narrow braid or embroidery trimming. Sizes 36 to 46.

CLUB PROVIDES FOR MANY BLUEJACKETS

Mrs. Cave Again Heads Ladies' Guild of Sailors' Home—Officials' Reports Show Fine Progress

That 1,135 sailors had registered at the Sailors' Club, and that 68 free beds and 89 free meals had been given to sailors during the last twelve months, was the record set forth in the report presented by "Mother" Ranns, matron of the Sailors' Club, Esquimalt Branch, which was presided over by Mrs. Cave. "Mother" Ranns stated that the sailors now in port had, from the proceeds of the dances held recently, kalsomined the billiard room of the club, and had materially assisted in providing a supply of fuel.

The yearly reports of the retiring officials, showing this splendid progress had been made during 1922, were presented at the meeting, following which the election of officers was held. Mrs. Cave was re-elected to the presidency of the Guild, and Mrs. Moffatt was chosen first vice-president. Other officials appointed included Mrs. Gray, recording secretary, and Mrs. Gaiger, treasurer.

Mrs. A. Thomson was elected honorary president, and Mrs. Moore was chosen honorary vice-president by the gathering, which gave to both the privilege of voting at all meetings of the Guild.

It was reported that leave had been granted by the Esquimalt Council to the Sailors' Club to hold a tag day in the municipality on April 23 to raise funds for the maintenance of the club.

Mrs. Thomson, Mrs. Moore, Mrs. Evans and Mrs. Straughan were visitors at the meeting from Victoria.

CANADIAN LEGION AUXILIARY

Women's Auxiliary Discusses Matters Affecting Organization

The Women's Auxiliary of the Canadian Legion held its general meeting in the club rooms on Monday evening, with the president, Mrs. H. P. Thorpe, presiding.

Miss Sceats, treasurer, rendered her report for the month ending March 31, which showed a splendid increase in the finances of the Auxiliary.

The convener of the ways and means committee, Mrs. Nelson, presented her report covering the activities of that committee, and in speaking of the whist drives, mentioned the success which had attended their efforts in that connection during the past month. It was announced that a similar series would commence tonight, ending on May 11. The player making the highest combined score for the series will receive a scrip prize. The usual weekly prizes will also be given each Friday.

Mrs. Chambers gave a report of the work of the sick committee, and Mrs. Patrick reported favorably on several new members who were admitted to membership.

The social committee discussed arrangements for a concert, which it is expected will be given to the soldier patients in McBride Ward, Jubilee Hospital, on the 17th inst.

TRAIL WOMAN DROWNED

NELSON, April 11. — Mrs. J. Holmes, of Trail, was drowned in the Columbia River at that point Monday, her body having been discovered by a search party Monday night. She was 51 years old, and leaves a husband and a daughter.

Report of Illness of Howard Carter Is Denied

LONDON, April 12.—A Reuter dispatch from Cairo today declares there is no truth in the report that Howard Carter, the co-discoverer with the late Lord Carnarvon, has been taken ill. Mr. Carter, it asserts, will shortly return from Cairo to Luxor.

An Exchange Telegraph message from Cairo last night said Mr. Carter had been stricken with illness there.

Abbey's EFFERVESCENT SALT for Indigestion

Three times a day—

Dishwashing—bane of all housekeeping—is losing its old-time hardship because of Lux.

With the magic of white bubbling suds, Lux thoroughly cleans your finest dishes and most precious cutglass, restoring their original sheen and lustre.

Will not redden the hands

And Lux will not redden your hands even though you wash dishes three times a day for months and months. Lux is just as easy on your hands as it is gentle with fine silks and delicate fabrics.

One tablespoonful of Lux—hot water—and your dishpan; and one package will last for 50 washings.

Sold only in sealed dust-proof packets.

LUX

LEVER BROTHERS LIMITED, - TORONTO

L313

Every Woman Knows

the value of careful handling of her furniture, piano and personal goods. We want to do your work. We handle this class of goods exclusively.

REMOVERS SHIPPING AGENTS CUSTOMS BROKERS

DUNCAN STORAGE COMPANY

Warehouses, 516-520 Bastion Square. 522-530 Chancery Lane.
Office Phones: 1665 and 1664

THE SPORTING WORLD

EAST AND WEST TENNIS ARRANGED

TWO INTERSECTIONAL SERIES TO BE PLAYED THIS YEAR

First Will Be Staged at San Francisco in May—Second Tournament at Forest Hills in Fall

NEW YORK, April 12.—Tennis rivalry between the East and West will be resumed this season with two series of matches, bringing together the best players of both sections, it was announced tonight.

The first intersectional series will take place at San Francisco, May 4, 5 and 6, and the second at Forest Hills, in September, a few days after the conclusion of the national singles championship at Philadelphia.

Wm. T. Tilden and Vincent Richards, who also holds the indoor singles and doubles titles will carry the East's colors in the men's singles and doubles. Mrs. Benjamin E. Cole, of Boston, who recently was victorious in both singles and doubles of the national women's indoor championships, will be the third Eastern representative.

The personnel of the Western team has not yet been definitely announced, but it is expected that it will be chosen from William M. Johnston, No. 2 ranking star; Clarence J. Griffin, former doubles champion with Johnston; Robert and Howard Kinsey, second ranking doubles team, and Harvey Snodgrass, who created a sensation recently by defeating Johnston, Griffin, and Robert Kinsey in a Pacific Coast tournament.

Miss Helen Wills probably will appear in the women's matches.

COAST LEAGUE BASEBALL RESULTS

LOS ANGELES, April 12.—Vernon made it two straight today against Los Angeles, winning the second of the series 2 to 1. Los Angeles took ten hits during the contest, but failed to bunch them in any inning except the ninth, when they scored their only run.

	R.	H.	E.
Los Angeles	1	10	0
Vernon	2	6	0

Batteries—Hughes, Douglas and Daly; Shellenbach and Hannah.

Three Straight Wins

SALT LAKE, April 12.—Salt Lake made it three straight over Portland today, winning by a score of 10 to 2. Lloyd Keller, a Utah recruit, pitching his first professional baseball, held the Beavers to two runs. Strand hit safely five times in as many times at bat.

	R.	H.	E.
Portland	2	10	1
Salt Lake	10	17	1

Batteries—Yarrison, Sullivan and Byler; Keller and Peters.

Seals Come Through

OAKLAND, April 12.—San Francisco defeated Oakland here today by taking the third game of the series, 5 to 3. Compton, Seals, carried away the batting honors with four hits.

	R.	H.	E.
San Francisco	5	13	2
Oakland	3	7	1

Batteries — Courtney and Yelle; Colwell, Murchio and Baker.

Seattle Plays Cricket

SACRAMENTO, April 12.—Seattle took the third game of the series from Sacramento by the lopsided score of 23 to 2. Yellowhorse, who started for the local team, lasted until five hits that went for as many runs were scored off him in the third. Elmer Shea relieved the Indian and was nicked for nine hits and four runs until yanked to give Carroll Canfield a chance in the sixth. The Wolverton sluggers attacked Carroll for nine hits and thirteen runs during the time he occupied the mound. Ray Rohwer poled two homers over the right wall.

	R.	H.	E.
Seattle	23	24	0
Sacramento	3	9	2

Batteries—Gardner and Yaryan; Yellowhorse, Shea, Canfield and Koehler, M. Shea.

EUROPEAN BOXING TITLES AT STAKE

Three Championships In Balance on Night of Fight Between Carpentier and Nilles

PARIS, April 12.—Two European boxing championships will be contested for May 10, in the Buffalo Stadium here in addition to the bout between Georges Carpentier and Marcel Nilles for the heavyweight title of France.

Roules, a bantamweight, from the stable of Robert Eudelin, will attempt to wrest the European title in that division from the veteran Charles Ledoux, and Porcher, of France, will meet Piet Robin, of Belgium, for the welterweight title.

OLD COUNTRY FOOTBALL

LONDON, April 12.—Merthyr Town defeated Exeter City this afternoon by a score of 3 to 1 in an association football game.

KIWANIS GOLF

On Wednesday afternoon the Past Presidents' golf tournament of the Kiwanis Club was played on the Uplands links. Unfortunately, whether from modesty or forgetfulness, some of the contestants, instead of depositing their cards, after playing their matches, in the ballot box provided for the purpose, hid the evidence in their pockets, and it was not possible yesterday to announce without fear of contradiction the result of the tournament.

Although the details were still being jealously guarded yesterday and were not divulged, The Colonist is able to state on "the most reliable authority" that Mark Graham's team won from Will Spencer's team by fifteen points. There were, it is stated, no "holes in one," and the course record remains unbroken. E. and O. E.

SCOTLAND'S LINE-UP

GLASGOW, April 12. — Scotland's international association football team to oppose England at Hampden Park at Glasgow on April 14, will be: Harper (Hibernians), Hutton (Aberdeen), Blair (Cardiff), Steel (Huddersfield), Cringan (Celtics), Muirhead (Rangers), Lawson (St. Mirren), Cunningham (Rangers), Wilson (Middlesboro), Cairns (Rangers), and Merton (Rangers).

LADIES' BASKETBALL

TOURNAMENT SEMI-FINALS WILL BE PLAYED TOMORROW

Whizz Bangs Are Expected to Provide Fireworks in Senior Game With V.I.A.A. Team

The semi-finals of the Vancouver Island Ladies' Basketball Championship are to be held at the Trades Hall, Broad Street, on Saturday evening. The teams that will compete tomorrow are as follows:

V.I.A.A. Wanderers vs. College; V.I.A.A. Seniors vs. Whizz Bangs.

Great interest is being shown in the last game by the followers of the hoop game, as it will be the first occasion this year on which senior teams, representing the Sunday School and City Leagues have come together. The Whizz Bang's team is made up of star players of the Christ Church and St. Andrew's teams of the Sunday School League, while the V.I.A.A. is fielding the same team that represented the club in the City League games. From the line-up of the teams, it looks as if the Whizz Bangs should emerge from the contest with flying colors, as included in their line-up are some of the best players in the city, but, as they have only played together once, as a team, it is expected that they will be somewhat handicapped, and the V.I. team, who have played together all season, will be able to hold them down. The other game between College and V.I. Wanderers should also be closely contested. The V.I. girl made an excellent showing when they succeeded in eliminating the Sooke team from the tournament.

Midgets Will Play

As an added attraction, a game has been arranged between two midget boys' teams, representing the James Bay Cubs and V.I.A.A. The average age of the boys playing in these teams is eleven years. As the players have had considerable experience, it is expected that this event will prove to be quite an attraction. The James Bay Cubs have been playing all Winter and have succeeded in winning from all the Cub teams in the city. The V.I. boys have been putting in some hard practices during the week and will be out to win. The line-up of the teams will be as follows:

Midget Boys

James Bay Cubs		V.I.A.A.
W. Johnson	Guard	Junibo Davies
P. Logan	Guard	J. McConnell
B. Brown	Centre	Albie Davies
L. Dixon	Forward	A. Smith
W. Andrews	Forward	R. Rickinson
R. Brown	Reserve	———
G. Whitney	Reserve	———

Ladies

College		V.I. Wanderers
Ella Lewis	Guard	Rita Humber
B. Barnett	Guard	D. Long
F. Musgrave	Centre	V. Stewart
N. Styan	Forward	C. Passmore
M. Bell	Forward	G. Thorpe
V.I.A.A. Seniors		Whizz Bangs
Mrs. V. Dix	Guard	B. Hamilton
A. Griffin	Guard	G. Wellburn
U. Shakespeare	Centre	F. Gates
M. Andros	Forward	K. Wellburn
Mrs. W. Davies	Forward	J. Burridge

NO INVITATION FOR GERMANY'S ATHLETES

Not Wanted In Olympic Games This Time—Hope That Russians Will Be Able to Come In

ROME, April 12.—The International Olympic Committee decided today that it would be inopportune to invite Germany to take part in the Olympic games at Paris next year.

The decision was taken at the closing session of the committee's conferences here. The request from the Russian expatriates that they be admitted to the games as a separate entity, distinct from any team from Soviet Russia, was denied, but hope was expressed that soon all the Russians would be able to participate.

EXHIBITION BASEBALL

At Norfolk, Va.—	R.	H.	E.
Boston, Nationals	4	7	2
Washington, Americans	5	10	0

Batteries—Benton, Genewich and Gowdy; Warmuth and Hargrave.

At New Orleans—	R.	H.	E.
Cleveland, Americans	1	5	0
New Orleans, Southern	2	5	0

Batteries—Smith, Boone and Myatt; Walker and Mitze, Dowie.

At Kansas City, Mo.—	R.	H.	E.
Chicago, Nationals	6	10	4
Kansas City	7	12	0

Batteries — Osborn, Cheeves and O'Farrell; Bono and Skiff.

At Springfield, Mo.—	R.	H.	E.
Brooklyn, Nationals	9	11	0
New York, Americans	7	12	3

Batteries—Smith, Mammaux and Taylor, Hungling; Mays, Roettger and Schang, Hoffman.

At Portsmouth, Va.—	R.	H.	E.
Washington Americans	8	8	2
Boston Nationals	3	4	2

Mogridge, Russell and Ruel; Marquard, McNamara and O'Neill.

At Cincinnati—	R.	H.	E.
Louisville' A. A.	3	6	1
Cincinnati Nationals	6	11	5

Dean, King and Meyer; Rarity, Luque and Wingo.

Johnson Signed for Two Havana Bouts

HAVANA, April 12.—Jack Johnson, former heavyweight champion of the world, will meet Farmer Lodge, of St. Paul, here on May 6, it was announced last night. It is said Johnson has signed up for two bouts in Havana. While his opponent in the second fight has not been made public, it is hinted Sam Langford will be the man.

JACK McMILLAN

who once more has successfully defended his title of open billiard champion of British Columbia, winning the final match by nearly half the game.

GARRISON RIFLES OPEN THEIR SEASON

CAPT. UNDERWOOD FIRES SHOT AT HEAL'S RANGE

Sergeant Shrosbree Carries Off Day's Honors at Targets After Shoot-Off With Private Martin

When Capt. Underwood, P.P.C.L.I., fired the first shot for the Garrison Rifle Club at Heal's Range yesterday, he officially opened the range for the present rifle season. About thirty members were present, and a very enjoyable day was spent. Some fairly good scores were registered, considering the conditions, which were anything but favorable toward good shooting. The light was bad, and the marksmen were, unfortunately, pelted by hail at various intervals during the shoot. Interest was keen all day, and the various scores that were registered by some of the members who last year took a trip to Ottawa showed that, with a little practice, their shooting eyes will be as good as last year, if not better.

The honors for the highest score of the day went to Sergt. Shrosbree, of No. 5 Company, R.C.G.A., but not until this marksman had finished his shoot-off with Pte. Martin, of the R.C.O.C., was he assured of the premier honors of the day. At the conclusion of the shoot both men were tied with a score of 89 to their credit, but in the shoot-off for premier honors Sergt. Shrosbree just managed to beat his worthy opponent.

Yesterday's shoot was the first club shoot of the season, but this year the Garrison intends to make a banner year, and practice shoots will be held quite frequently. Capt. Best, who last year donated the "Vaux Cup" for competition between third-class shots of the Garrison Rifle Club, will present another cup this season, while the Garrison Club, it is expected, will offer various trophies for competition, and as the season progresses plenty of excitement is looked for between the various first-class shots, who this year are looking forward to carrying the Garrison colors high in the rifle shooting competitions of the Province.

GARRISON BASEBALL

Doubleheader to Be Played at Work Point Today in Soldiers' Indoor League

The Garrison Indoor Baseball League will stage a double-header at Work Point today, when the Officers' Mess and R.C.G.A. will meet at 3:30 p.m. in the first game of the day; while at 5:30 p.m. the Princess Pats' two teams will fight it out amongst themselves. The first game, between the Officers' Mess and the Artillery men, will be watched with keen interest by the supporters of both teams, as this game means quite a lot to either team. A win for the Officers will place them in good running for the league championship, whereas a win for the Artillery will put the gunners on even terms with their opponents.

In the league opening on Monday the Officers emerged victorious over the Sergeants' Mess, while the Artillery fell by the wayside at the hands of the P.P.C.L.I. (right), last year's champions. Today both teams will have their strongest line-up in order to be in the running for the Garrison Challenge Cup, emblematic of the league championship. The second game, between the two Princess Patricia's teams, will also be keenly contested, and, although both teams are weakened to a slight extent, they are just as intent on winning the championship as any of the others in the league.

A win for the P.P.C.L.I. (right), last year's champions, will give them just the lead they are looking for, but, on the other hand, should their opponents hand them a trimming, they will have to be content to stand on a level with their left half company team. Today's results might tie up the league so far as these four teams are concerned; a victory in the second game for the P.P.C.L.I. (left) will leave all four teams with one victory and one defeat to their credit.

George Sisler Now Tonsilitis Patient

ST. LOUIS, April 12.—Whether George Sisler will undergo an operation for a sinus affection tomorrow is contingent on the condition of his tonsils, it was announced today. The Browns' star ball player is suffering a slight attack of tonsilitis.

V.A.S.C. TO APPLY

At a meeting of the Victoria Amateur Swimming Club it was resolved that application should be made to the B.C. branch of the Canadian Amateur Swimming Association for the men's quarter mile and ladies 100 yards swimming championships this year.

BATTLE OF GIANTS

NEW YORK, April 12.—Gene Sarazen, open national golf champion; Walter Hagen, American holder of the British open title; Jock Hutchison, former holder of the British open crown, and Jim Barnes, former national champion, will meet in a 72-hole match over the Westchester-Biltmore course at Rye, N.Y., April 28.

Can't Always Hit 'Em Just When He Wants To

NEW YORK, April 12.—With all his printers' ink titles—of Swat, Behemoth of Bust, Hedjaz of Hit, Babe of Baseball—George Herman Ruth, the rightful king of home run hitters, feels uncrowned today.

Somewhere out in the Far West the Babe is ploughing eastward from Tulsa, Okla., with a heavy heart, sad memories, a strong resolution and the rumor of the New York Yankee team which won a game there yesterday from the Brooklyn Dodgers, 5 to 4. Two Yankees and two Dodgers made home runs, but not Ruth.

Instead, Babe, the object of 1,000 schoolboy eyes, stood up and struck out four successive times—he only batted four times. After the game the 1,000 hero worshippers followed their idol to the clubhouse, cheering him, but not in derision. Ruth was touched, and said:

"I want to come back here next year. I'd like to hit a homer for you kids—I'd like to hit a lot, a whole lot."

TIJUANA RACING

TIJUANA, Mex., April 12.—New Orleans sportsmen made a killing here today. Shipping Voogerla here only last week from Jefferson Park, and bringing their own rider, Smith, with them, they entered him in a mile and seventy yards race, although he is only a very young three-year-old. He opened at 20 to 1 at the track and was sent out to the big commission houses at 16 inside of fifteen minutes. The weight of money that rolled on him made him a solid favorite, and 2 to 1 was a good price at the finish.

Irwin and Cantrell had another good day, with old Harry D. winning his seventeenth race at the meeting, beating such horses as Honest George and the Kentucky filer, Bill McCloy.

In the three-year-old sprint tomorrow Lorne Tryon, who is known as the young plunger, has entered Melachrino, and as he has been running with bad luck recently he will be out for the booty tomorrow, and if he can beat Allie Ochs, will be rewarded for his trouble. The meeting here will remain open until April 15.

The Results

First race, five furlongs—1, Three X (Powell); 2, Van Loo (Hurn); 3, James G. (Glass). Time 1:03 2-5.

Second race, five furlongs—1, Fiesta (Parke); 2, Vera Wood (Thompson); 3, Maninile (Van Wiley). Time 1:03.

Third race, mile and seventy yards—1, Bill's Luck (Wilson); 2, Peerless One (Erickson); 3, Fizer (Cantrell). Time 1:47 1-5.

Fourth race, one mile—1, Walter Don't (Mex); 2, Gold Flush (Watrous); 3, Pueblo (Erickson). Time 1:43 3-5.

Fifth race, 4½ furlongs—1, Harry D. (Cantrell); 2, Bill McCloy (Wilson); 3, Angela (Watrous). Time :55 flat.

Sixth race, 1 mile and 70 yards—1 Voogerla (Smith); 2, Woodie Montgomery (Cantrell); 3, Rouen (Glass). Time 1:45 3-5.

Seventh race, 1 mile—1, May Maulsby (Ainsworth); 2, Senator Donlan (Serenba); 3, Silver Maid (Hurn).

Eighth race, six furlongs—1, Sister Susie (Cantrell); 2, Florence Dean (Donahue); 3, Black Monkey (Wilson).

Overnight Entries

First race, 4½ furlongs—Lola Fluke, 100; Bettie Dear, 100; Midnight Belle, 100; Regular Girl, 100; Lady Lioness, 100; Gillflower, 100; Van Loo, 102; Betty Zan, 111; Eona, 111; Mae Seth, 105; Zarin, 105; Spring Bonnet, 105; Jane A., 105; Tough Nut, 107.

Second race, 5½ furlongs—Perch, 106; Skylark, 107; Capt. Evans, 108; Cobalt, 108; Mr. Kruter, 108; Canvas Back, 108; Maudie Wilson, 111; Bookworm, 111; Lady Betty, 111; Jack Lee, 113; Onwa, 113; Tilliison, 113; Bon Sante, 113; Harp o' the North, 113; Controit, 116.

Third race, 5½ furlongs—Lady Moore, 110; Theresa, 110; Bonnebelle, 110; Promenade, 110; Charmant, 110; Tawasentha, 110; Ermitana, 110; Ternette, 110; Smiling Maggie, 110; Dode Adams, 110; Miss Dunbar, 110; Dancing Girl, 110; Ispham, 110; Bettie Stuart, 110; Bessie Young, 110.

Fourth race, six furlongs—St. Angelina, 100; Silvermald, 100; Harrigan's Heir, 111; Don Jose, 111; Hackamore, 111; Horinga, 111; North Shore, 113; Review, 115; Galway, 115; Black Prince, 110; R., 115; Pokey B., 115; Run George, 115; Chrome, 115; Col. Snyder, 115.

Fifth race, six furlongs—Shore Acres, 108; Caamano, 110; Kirkwood, 110; Poacher, 110; Amackassin, 110; Herder, 110; Midian, 113; Pay Off, 113; Vera Rita, 113; Railbird, 115; Knight Templar, 115; Ollie Wood, 115; Mistake, 115; Redman, 115; John Jr., 115.

Sixth race, mile and seventy yards—Chief Barthel, 111; Clip, 108; Water Willow, 111; Regremso, 113; Fair Orient, 113; Nebraska Lad, 116.

Seventh race, mile and one-quarter—Yorkshire Maid, 100; Tag Day, 102; Seven Seas, 102; Gen. Byng, 102; Country, 102; Mike Daly, 102; John Arbor, 102; Wilton Arrow, 102; Bill's Luck, 105; Cobrita, 105; Lorena Moss, 105; Dienero, 110; Silex II, 107; Veteran, 110.

Eighth race, five furlongs—Maud Harvey, 105; Allie Ochs, 105; May Breuh, 105; Nancy Winet, 105; My Rose, 107; Scraps, 110; Melachrino, 110; Virginius, 110.

Ninth race, one mile—Peace Flag, 89; Lady Leonid, 89; Anita K., 89; Miss Sona, 94; Miss Jane, 94; Royal Maid, 99; Martha L., 104; Flea, 108; Voogerla, 109; Icon, 109; Maysville, 109; Calithump, 113; My Rose, 115.

DOG SHOW ENTRIES CLOSE THIS WEEK

LIST PROMISES TO BE AN EXCEPTIONALLY BIG ONE

Exhibits Being Sent From All Parts to Be Judged by Mr. Dan Shuttleworth—Many Donations

The coming dog show to be held on Friday and Saturday, April 20 and 21, gives promise of being one of the biggest kennel events here in recent years.

Dogs will be benched from all parts of British Columbia, and quite a number are known to be coming from Seattle.

A remarkably fine entry of sporting dogs will be on exhibition from the Duncan district, and the English setters from Nanaimo are dogs that can hold their own in any part of Canada and the United States.

As in other years, toy dogs are entered in large numbers, these small dogs being particularly favored by the local fanciers.

The judge, Mr. Dan Shuttleworth, is noted for his knowledge of dogs and his impartial decisions.

The Honolulu Kennel Club paid Mr. Shuttleworth the highest fee ever paid to a dog judge, last year, to judge its show.

There is a handsome silver cup donated by the judge for the best puppy bred by the exhibitor. Ribbons will be given for first, second and third in every breed, besides which over 100 special prizes will be donated.

For the convenience of intending exhibitors the secretary, Bert Pritchett, will be on hand Friday and Saturday evenings at Dr. Garesche's office, 732 Yates Street, between the hours of 7 and 10, to receive entries. For information and entry forms phone secretary, 73491L.

GIVES EVIDENCE OF SECRET TRUST FUND

Connaught Park Jockey Club's Secretary Gives Sensational Testimony in Montreal Court

MONTREAL, April 11.—Special instructions of secrecy were given at the informal meeting of directors of the Connaught Park Jockey Club in regard to a deposit of $19,000, and neither the shareholders nor the Provincial Government were informed of any special trust account opened for the club in this connection. This was the evidence of T. P. Gorman, secretary of the club, elicited in cross-examination in the hearing of the charge of falsification of accounts and stealing $38,000 laid against Frank H. Dunn in the Court of King's Bench here this afternoon.

"I received special instructions not to divulge anything," said the witness, "and nothing was entered in the minute book of the club about the matter."

Deposited in Trust

The sum of $19,000 was received, according to the evidence by Gorman, from Dunn in 1921, and was afterwards invested in Victory Bonds. These are still being held in abeyance for a final adjustment between the Provincial Government and the club, Mr. Gorman stated. The money was deposited in the name of T. P. Gorman, in trust. It was not considered the property of the club, and after some payments had been made for the paying off of certain subordinates of Dunn's there remained the sum of $18,244.

"We learned," said Mr. Gorman, "that similar allowances had been made to the Mount Royal and Dorval Clubs at Montreal, and our directors thought that we were entitled to the same concession."

Ed Walsh's Fielding Record Hard to Beat

CHICAGO, April 12.—Few pitchers in major league baseball will ever show better fielding records than Ed Walsh when the now White Sox coach was the leading hurler for the Chicago club.

In 1907 "Big Ed" accepted 227 chances during the season. His record of eleven assists in one game, made on opening day, April 10, 1907, has been equalled twice.

George McConnell, of New York, did it September 2, 1912, and Mel Wolfgang, also of the White Sox, performed the feat August 29, 1914.

In the National League, Christy Mathewson had 141 chances in the 1908 campaign. George Meekin, Washington, holds the league record of assists in one game, eleven, made July 31, 1893.

VANCOUVER BOWLERS OUT OF TOURNAMENT

BELLINGHAM, April 11.—None of the teams rolling tonight in the third evening of the Pacific Northwest international bowling congress here placed for the finals. Among the entrants eliminated were Elks No. 1, with a score of 2,256; and Elks No. 2, 2,152, both of Vancouver, B. C.

Paus and Blaney, Bellingham, qualified in the doubles with 1,091, Blaney being high singles man with 564.

The teams remaining in the competition are the Diehl Motor Company, 2,620; the Richelieu Cafe, 2,614; and Pelegran and Martin, 2,518, all of Bellingham, who rolled last night and the evening before and whose scores were higher than any made tonight.

THEY CAN'T BEAT JACK

VANCOUVER, April 12.—Jack McMillan successfully defended his title as professional billiard champion of British Columbia when he defeated Al Lush in the final match of the tournament at the Central Club rooms last evening by a score of 700 to 279.

My 20 Years in the Ring.

BY JACK BRITTON — HERO OF 500 FIGHTS —

(Copyright 1923 by North American Newspaper Alliance)

ARTICLE VII.

First Meeting With Kid Broad—Hot Reception From New York Cops—Dan Morgan Befriends His Future Champion—Back to Philly.

No one ever got a more memorable reception than I was given on my first trip to New York. The committee sent out to meet me was composed of two cops and their greeting consisted of a fine beating and three days in jail to think about it.

Things had begun to break a little bit better in Philadelphia. I was boxing two or three times a month and getting from $15 to $50 a fight. That was good money, but I wasn't saving it. I developed a fad for good clothes and I was "in hock" most of the time.

Meeting With Kid Broad

In the early part of 1906, Philadelphia Kid Broad was boxing around Philadelphia and I struck up an acquaintance with him. I had been wanting to go to New York for some time but I was a little bit timid about taking a chance on the big town alone. I spoke to Broad about it and he said:

"I know all about New York. That's my town. The next time I go, you go too and I'll show you the sights."

He did, too. Some time later Broad got an offer to box at a show at Rockaway and he told me to go along to New York with him. I didn't have any money but he said he had enough for the train fare and that he would get $15 for the fight. When he insisted upon financing the expedition, I agreed to go along.

We didn't get to New York till late in the afternoon and we had to go down to Rockaway at once. Broad went on in one of the preliminaries and I worked in his corner. It was late when we got back and we went over to Third Avenue where we got a bed for 50 cents and thought we were "putting on the swell" in fine style.

Out to See New York

After a sumptuous breakfast we started out to see the town the next morning. The Kid didn't look so good. His eyes were both puffed and blackened. One eye was cut a little and the side of his face was scratched. I thought he wasn't a very classy travelling companion but he had the money. We started across Fourteenth Street, taking in all the sights. The Kid got a lot of pennies and we took in everything at the old arcade, where one cent would permit you to look at all kinds of pictures in a long battery of machines.

Finishing there, we started down the street, looking for more places of entertainment. We were getting near Broadway. I noticed two big fellows walking up the street and remarked to the Kid that they looked like two good heavyweights. Broad agreed. When they got within speaking distance, one of them said:

"Hello there, Kid!"

The Kid, of course, thinking he was being hailed by someone who knew him, stopped and said:

"Hello."

"You lookin' for a fight?" the other one asked.

Broad, thinking that he was getting an offer for another bout, replied quickly:

"Damn right."

A Hot Reception

There was crack and the next thing I knew the Kid was on the sidewalk. One of the two "friends" had cracked him over the head with a blackjack and he was out. There was a sort of a reign of terror from gunmen going on at the time in the neighborhood. I had been reading about it in Philadelphia and naturally I thought they were trying to hold up the Kid. I sailed in for a fight and I was getting the better of one of them when he pulled his coat back and showed me a badge. I stopped fighting and was telling him that I thought he was a robber when the other detective cracked me over the head and I was out.

I afterwards learned that they were Ed Reardon, rather famous at the time and another detective from the district attorney's office who had been sent out to round up all suspicious looking characters. We were taken to the police station and thrown in jail on a charge of felonious assault on an officer. After three days in the cell, we were brought up in the Jefferson Market Court. The charge had been changed to disorderly conduct and we were fined $10 each.

Dan Morgan to the Rescue

Broad paid his fine and left the court. He said he'd be back later and I went back to the cell. Later in the day, the Kid returned with $10 that he had obtained from Johnny Keyes and paid my way out of the coop. I learned afterwards that Dan Morgan, who was then connected with politics and who later became my manager, was instrumental in having the charge changed from felonious assault, for which we could have been sent "up the river," to disorderly conduct.

Morgan didn't know either one of us, as he was not interested in boxing then, but someone had told him the facts about our arrest and he went to the front for us.

When I was walking out of the building, Broad was waiting for me.

"We gotta go back to Philadelphia. We ain't got any more money," he said.

"All the money in town wouldn't keep me in this place. The cops are too playful," I said, and we went back to Philadelphia.

That one experience was enough for me at the time and I decided that New York was no place for a country boy, and I decided to stay in Philadelphia where I could get around without a bodyguard.

However, my resolution was short-lived. The boys kept telling about the good purses in New York and I was soon back there again where I won my first victory by a knockout, as I will relate in the following chapter.

NOTE—In the next chapter Britton tells of his return to New York, his first main bout, the battle with Johnny Regan, his first meeting with Jack Johnson, and why many fighters fail at the crucial moments in their careers.

TEE, FAIRWAY AND GREEN

"CHICK" EVANS

Golf and Friends

"I play golf for the acquaintances I make," said a man who was discussing the game at a downtown club.

When I heard the remark I thought that deep down in almost every friendly golfer, for man is a friendly animal, lurked this one of many reasons why he plays golf. It may not be the chief reason—in my case it certainly is not, for natural inclination and propinquity have made golf second nature to me—but it is one of the many pleasant results of taking up the game.

About all the real worth while part of the world is based on friendship and there is no place where one's real self is so disclosed, so startlingly disclosed in many instances, as on a golf course. The business man on and off the links is different. As a result of my experience I have learned to think of him as a natural and an artificial man, and the natural man plays golf.

In spite of the fact that so many men play golf for friends they may make, there are others who find in it only additional and improved method of making enemies. Without doubt there are many men who should not join any sort of a club, for they are not clubable by nature and they are not willing to achieve the clubable virtues.

The majority seem to have strong likes and dislikes, and as a result there are sometimes cliques in golf clubs that frequently prove disastrous to the organizations. It is often particularly hard for the officers of a club to be on friendly terms with the whole membership. One reason I favor a nine-hole course is that with the limited membership one finds more of the friendly spirit of a large and hospitable family.

Notwithstanding the minor acts of unfriendliness that occasionally show themselves on a golf course there is no doubt that many of the warmest and most enduring friendships have been formed on the links.

Through golf I have been able to meet interesting persons all over my own country and in other lands beside. Through the length and breadth of America I have hosts of friends. It pleases me more than I can say. I love not sets of cliques, but the golfers themselves.

The man with friendly, human feelings toward his fellow-men is on the right track when he learns his golf game. The man at the club was right: the place to meet the real people is on the links, but he neglected to state that golf is a wonderful game in itself, to be enjoyed even if one plays it alone.

Nanaimo and Wests To Play Home and Home Exhibition Soccer Games

Jack Youson, manager of the victorious Victoria Wests soccer team states that arrangements have been made for the Greenshirts to play Nanaimo on Saturday in the latter's home city and for a return game here on Saturday, April 28.

Nanaimo were runners-up to Ladysmith in the Upper Island division, and were only just nosed out by the team which won the Island championship by defeating the Wests last Saturday by two to nothing.

Scotty Armstrong Wins In California Golf

LOS ANGELES, April 12.—E. S. "Scotty" Armstrong again led the field at Midwick Country Club in the final round of the Southern California amateur golf tournament, turning in a card of 150 for the two days' play. Willis I. Hunter, formerly British amateur champion, and Dr. Paul M. Hunter, formerly California amateur champion, were tied for second honors with scores of 153.

Three British Crack Golfers Eliminated in First Round of Play

ROEHAMPTON, Eng., April 12.—Three of Britain's foremost professional golfers were eliminated in the first round today of the Roehampton Challenge Cup tournament, carrying prizes totalling £200. Abe Mitchell was defeated by Chas. Johns, of Purley Downs, two up and one to play.

George Duncan was eliminated by Edward Ray, one up, and J. Taylor lost to W. B. Smith, of Hadley Wood, two and one.

COLWOOD GOLF CLUB

The ladies' monthly medal competition of the Colwood Golf and Country Club was played yesterday. Mrs. Focock was the winner with a score of 86 net. Mrs. Willis and Miss Lilian Michaelis tied for second place with 89 net.

Genuine English Bicycles $45
Guaranteed for a Year
Johnson at Broad JIM BRYANT Phone 7781
"The House of Service." Gasoline Station

Wilson's Suspension May Be Lifted; Ready To Fight Harry Greb

NEW YORK, April 11.—Steps to lift the suspension of Johnny Wilson by the New York Athletic Commission were taken today when the world's middleweight champion agreed to defend his title against Harry Greb. Wilson was suspended eighteen months ago when he failed to meet Greb after having signed articles for a championship match.

SAANICH BASKETBALL

Old Boys of Saanichton District Meet in Return Match Tomorrow—First Game a Draw

The Old Boys of the Saanichton district will once more provide the entertainment in the Agricultural Hall at Saanichton. Tomorrow evening the Saanichton Hornets and the West Road Bees will play their second basketball game of the season. The result of their first meeting was a tied score, 4-4, and many smiling faces amongst the spectators. Each team is determined to prove its superiority on Saturday, and a good game is expected. The teams will be practically the same as on the former occasion, except that Father Scheelan will appear for the first time. Great things are expected of this gentleman, the "dark horse" of the Bees. The line-up will probably be as follows:

Saanichon Hornets — R. Nimmo (captain), J. W. Crawford, W. Derrinberg, W. Whyte, J. Gunn, E. R. Starling and F. Turgoose.

West Road Bees—A. Lacoursiere (captain), A. Hydes, J. Hagan, E. Rochon, E. Bourgeois and Father E. Scheelan.

The game will start promptly at 8:30 o'clock.

Following the basketball game, a dance will be held. Mrs. Gleason's orchestra has been engaged to provide the music, and a good time is anticipated by all. The event will be held under the auspices of the Saanich Athletic Association.

HONORING SCIENCE

For many generations munificent contributions have been made by wealthy men in Great Britain to the cause of scientific research. The latest addition to this illustrious catalogue is the gift of £100,000 by the famous shipbuilder, Sir Alfred Yarrow, to the Royal Society of Great Britain. This sum is for the endowment of research in science and industry. Recently some notable awards have been made by British scientific institutions in recognition of distinguishing work in various directions. The Bessemer Gold Medal of the British Iron and Steel Institute has been awarded to Dr. Maw, LL.D., who is 85 years of age, and is now president of the Institution of Civil Engineers. The Institution of Electrical Engineers has awarded the Faraday Medal to Sir Charles Parsons for his pioneer work in connection with the invention of the steam turbine which has revolutionized the production of electric power and the propulsion of large vessels.

Italy Preparing to Consider Payment of War Debt to U. S.

ROME, April 12.—The Italian government, according to an official statement issued today, is carefully studying the question of the war debt to the United States, and has even gone to the extent of exchanging views with the other debtors of America, especially France, although no general agreement between such debtor nations and the United States is intended.

A special commission on the subject may be appointed later, it is said, but there are no actual plans at present for the formation of such a body.

BORAH BELITTLES WORK OF LEAGUE

NEW YORK, April 12.—Senator Borah, replying here tonight to the recent League of Nations' speeches of Lord Robert Cecil, declared his conviction that no peace league can function until war has been outlawed as an institution.

The present league, said the irreconcilable leader, not only had failed to make war a crime, but had been dominated by governments and had convinced the American people it did "not want peace upon any terms compatible with equality and justice."

He added that the proper field for dissemination of a gospel of peace was the old world and not the new.

Vegetable Growers' Organization Shows Satisfactory Growth

VERNON, B.C., April 12.—Representatives of vegetable growers who have signed contracts with the Vegetable Growers' Commodity Association, met in Vernon this week and elected provisional directors and officers.

It was reported that the organization was proceeding satisfactorily and that the required percentage of growers and tonnage had been obtained.

Fred A. Lewis, Kelowna, who has been acting as the representative of the vegetable men on the provisional board, was made president, and also nominated as director of the permanent directorate of that organization. H. Fraser, Kelowna, was named vice-president, and W. H. Stonehouse, Kelowna, secretary.

Vancouver Board of Trade Averse to Publicity Proposal

VANCOUVER, B.C., April 12.—While fully endorsing the principle of advertising the natural advantages of British Columbia's scenery, the council of the Vancouver Board of Trade did not support today the plan proposed by Mr. Arthur Lineham under which the Province would allocate $500,000 for publicity purposes.

It was suggested by members of the council that the money might be spent to better advantage in road work and other projects which would increase the accessibility of the beauty spots.

POULTRYMEN CO-OPERATE

VERNON, April 12.—Poultrymen of the Okanagan are actively engaged in securing signatures of all farmers and growers who have flocks of hens, to the contracts of the British Columbia Poultrymen's Exchange, whereby it is expected that a branch of that organization will be established in Vernon by the end of the month.

CUT ASSESSMENT

LONDON, April 12. — Sir Robert Sanders, Minister of Agriculture, intimated last night that a bill would be introduced in the present session to reduce the assessment on agricultural land. It was proposed to make up the difference in revenue by an exchequer grant.

PROTEST EXECUTION

WARSAW, April 12.—The Polish Diet passed an urgent motion protesting in the name of Poland against the execution of Mgr. Butchkavitch by the Soviet Government, and inviting the Government to continue to act on behalf of the other Catholic priests imprisoned in Russia.

Ignition Supplies

For Your Boat

We carry a full line of all parts of the ignition system of the marine engine.

E. B. Marvin & Co.
510 Johnson Street

For Boys! Older Boys! Old Boys!

Hygienic Health Drills; Supervised Gymnastic Work; Fascinating Recreative Games; Exhilarating Shower Baths; Safe, Comfortable Swimming; Happy Social Events; Instructive, Inspiring Talks; Wholesome Good Fellowship; Practical Bible Study; Opportunities for Personal Service; Counsel and Friendship of Trained Leaders.

All at the Y. M. C. A.
The Great Civic Organization

PRIEST SHOT AND KILLED

KALAMAZOO, Mich., April 12.—Rev. Father O'Neill, rector of St. Augustine's Catholic Church, was shot and killed here today. Rev. Father Charles Dillon, assistant rector, is being held by police in connection with the affair. The cause of the shooting has not been learned. St. Augustine's is the largest Catholic parish in Michigan and is said to be one of the largest in the United States.

HEADS CONFERENCE

SPOKANE, Wash., April 12.—Rev. C. R. Swanson, of Seattle, was elected president of the Columbia conference of the Augustine Synod of the Lutheran Church comprising communicants in Washington, Oregon, Idaho, and British Columbia, at today's session of the thirty-first annual convention of the conference.

FREIGHT TRAIN DITCHED

CHATHAM, Ont., April 12.—Damage estimated at more than $100,000 was caused early today by the derailment of a Grand Trunk freight train near here. Eighteen cars left the rails and eleven were piled in the ditch, while 300 feet of track was torn up. The train crew escaped injury.

TURKS RAID ISLAND

LONDON, April 12.—Turkish irregulars have raided the small island of Castelorizo, off the Asia Minor coast, which figured in the recent Allied-Turkish peace negotiations, and assassinated the Italian garrison and a number of Greek notables, says a Central News dispatch from Athens. The raiders were arrested.

MOVE CARDINAL'S BODY

ROME, April 12.—Pope Pius has authorized the removal of the body of Cardinal Bellarmine from the Church of the Gesu here, where it has been buried for more than three hundred years. On April 26 the cardinal's remains will be removed to the Church of St. Ignatius, according to a wish expressed in his will.

Laxative Syrup Pepsin Helps Nature Give Relief

Try it when a Laxative is needed and see the wonderful results

IT is not necessary to take a violent physic for so simple an ailment as constipation. Yet many thoughtless parents give mercury in the form of calomel, and coal-tar in the form of phenol when a natural vegetable compound like Dr. Caldwell's Laxative Syrup Pepsin will do the work equally well and without danger.

People should realize that mercury may salivate and in certain conditions loosen the teeth; that phenolphthalein, by whatever name known and however disguised in candy, may cause dermatitis and other skin eruptions; that salt waters and powders may concentrate the blood, dry up the skin and cause lassitude.

You can take Dr. Caldwell's Syrup Pepsin yourself or give it to a babe in arms, as thousands of mothers do every day, with the confidence that it is the safest and best medicine you can use for constipation and such complaints. A teaspoonful will relieve you over night even if the constipation has been chronic for years. Dr. Caldwell's Laxative Syrup Pepsin is a compound of Egyptian senna and pepsin with pleasant-tasting aromatics, and does not cramp or gripe. Every druggist handles it, and bottles are so generous that the cost amounts to only a cent a dose. You buy it with the understanding that if it does not do as claimed your money will be refunded. The names of all the ingredients are on the package.

Mrs. Geo. Reeve, of Galt, Ont., uses Dr. Caldwell's Laxative Syrup Pepsin with good results and is greatly pleased with it; and Mrs. K. Jennings, of Toronto, Ont., finds it very satisfactory. Bring a bottle of Dr. Caldwell's Laxative Syrup Pepsin into your own home and let the family use it for constipation, biliousness, wind, gas, headaches, flatulency, and to break up fevers and colds.

ANY FAMILY MAY TRY IT FREE

Thousands of parents are asking themselves, "Where can I find a trustworthy laxative that anyone in the family can use when constipated?" I urge you to try my Laxative Syrup Pepsin. I will gladly provide a liberal free sample bottle, sufficient for an adequate test. Write me where to send it. Address: Dr. W. B. Caldwell, 33 Caldwell Building, Toronto, Ont. Do it now!

TAKE DR. CALDWELL'S SYRUP PEPSIN LAXATIVE *The family remedy*

hold soft cuffs taut - and trim 'snap' and they're shut 'click' and they're open

Sold by jewellers and the better men's shops.

Only the Genuine are Stamped

KUM-A-PART
UFF HUTTON
"The Snap That Lasts a Lifetime."

Celery King is the thing to stimulate the liver, cleanse the bowels, purify the blood, banish headaches and make you feel the joy of better health and strength. Nature's own laxative and tonic roots and herbs in Celery King. 25c and 50c packages.

Are You Coughing?

Why not end it this very day? A few drops of Shiloh relieves that tickling in the throat that maddens you. A few doses heal up the sore and inflamed tissues in the throat and really banish that cough. 20c, 60c and $1.20. All druggists.

SHILOH FOR COUGHS

Why not tire assurance?

THE man who has that assured dependability which Dominion Tires give him misses nothing of the pleasures of touring.

With his car Dominion Tire-shod he knows he has the utmost tire service that can be put into a tire by resourceful and determined makers.

Unlike extra quality in anything else he buys, this assured dependability—super service—adds nothing to his Dominion Tire costs.

Dominion Royal Cords
—with the white strip

Dominion Nobby Tread
—the fabric tire

Dominion Tires
Built for Canadian roads

—ROYAL—

TODAY

The Biggest Picture That Ever Came Out of the North
Strongheart, the Wonder Dog of "The Silent Call," Now in

"BRAWN OF THE NORTH"

Drama to Gasp at.

A terrific story of a mother's love and a dog's devotion—famine-land drama as never shown before.

DOMINION

ALL THIS WEEK

The Nth Commandment

By Fanny Hurst, With All-Star Cast; Also

NEWS—COMEDY—REVIEW

COMING NEXT WEEK—THEODORE ROBERTS IN "GRUMPY"

COLUMBIA

TODAY

Adults.....15¢ and 20¢
Children.....5¢ and 10¢

Harry Carey

—IN—

Good Men and True

The greatest picture in the history of his entire career. A De Luxe Super-Special Attraction.

SPECIAL

SHERLOCK HOLMES in "A Scandal in Bohemia"
English Made Picture Produced in London.

Hear H. Pigot on the Marimba

Capitol Entertainment

ALL WEEK

Edith Wharton's Sensationally Dramatic Love Novel

"The Glimpses of the Moon"

Co-Starring

NITA NALDI and BEBE DANIELS

COMING

Douglas Fairbanks in

"Robin Hood"

Lovers of Children Please Note—

Entertainment by the Royal Bride Chapter, I.O.D.E.

AT THE PLAYHOUSE

Friday, April 20, at 8 P.M.

SATURDAY MATINEE, 2:30 P.M.

Part I—"Mary Contrary's Garden."
Part II—Living Pictures

Tickets: Evening, $1, 75c, 50c. Matinee, 75c, 50c, 25c

Mail orders received and dealt with in direct sequence on and after Monday, 16th inst.

COLUMBIA

CHILDREN'S MATINEE

PROF. UTELL'S

EDUCATED BIRDS AND DOGS

40—Birds and Animals—40

See This Wonderful Show — Will Interest Old and Young

COMING

Next Week Columbia Next Week

"3 LIVE GHOSTS"

With Anna Q. Nilsson and Norman Kerry

A Paramount Picture

A GEORGE FITZMAURICE PRODUCTION

A tale of three buddies who came home from the war when the world had given them up for lost.

And, holy cats! What changes, surprises, scandals and things hit that old burgh then!

To See "Three Live Ghosts"

Is tantamount to making a sight-seeing tour of London.

ENGLISH PICTURE—MADE IN LONDON

PANTAGES THEATRE

Saturday, April 14th

Afternoon and Night

J. GORDON DAWSON Presents the Powerful Photo-Drama

"What Becomes of the Children?"

Direct From the Philharmonic Auditorium, Los Angeles, Cal., With

3 Acts VAUDEVILLE 3 Acts

Matinee, 2 to 5. Night, 7 to 11

Adults, 50¢ and 35¢ Children, 20¢

One Day Only

At the Playhouses

ROYAL VICTORIA Strongheart, the wonderful police dog who sprang into such prominence as a motion picture star in "The Silent Call," has made another picture which is being shown again today at the Royal Victoria Theatre. It is a Laurence Trimble-Jane Murfin production, entitled, "Brawn of the North," a First National attraction. The story is most unusual from the standpoint of thrilling action and tense emotional scenes. It is a story of a dog's faithfulness and loyalty to his mistress, a loyalty that surmounts all his natural instincts. For Brawn, the dog character played by Strongheart, suffers his temptations, temptations very similar to those given to men; and they attract him to such an extent that finally his human mistress declares him worthless and attempts to kill him. But his loyalty remains steadfast, and the action which leads up to the climax carries with it heart throbs and thrills, melodrama and pathos, threading through a double love story.

CAPITOL THEATRE A superb fashion show, such as will delight all feminine screen lovers, will be seen in Allan Dwan's Paramount production of "Glimpses of the Moon," which is showing at the Capitol Theatre this week. In addition to the luxurious furs, gowns and wraps worn by the principal female characters, which are played by Bebe Daniels, Nita Naldi and Rubye de Remer, Director Dwan secured the services of a dozen manikins from Hickson's and from Clark's, two foremost dressmaking establishments in New York. These girls have been trained in theart of displaying costumes in a manner that will get under the skin of even the most hard-fisted of husbands and compel them to buy the gowns in the fond belief that the attractive clothes will transform their perhaps unattractive wives.

COLUMBIA THEATRE The rush of thrilling action across sun-baked plains, the choke of suspense in gripping scenes, the glow of romance in which he proves himself a splendid lover, are outstanding elements in Harry Carey's latest and greatest F.B.O. super-Western production, "Good Men and True," now entertaining big audiences at the Columbia Theatre. Harry Carey gives a superb performance in his latest vehicle, adapted from the virile Western story of Eugene Manlove Rhodes. Most interesting of all, however, is the revelation of his comedic ability. Carey inserts in "Good Men and True" some of the most delicious touches of comedy the screen has seen in many pallid moons. And herein is at least one reason for the great success of his latest production.

DOMINION THEATRE Almost every conceivable kind of a fight has been staged in motion pictures. However, something new in the way of fistic battles on the screen is a fight on roller skates in "The Nth Commandment," Cosmopolitan's picturization for Paramount of a Fannie Hurst story, which is showing at the Dominion Theatre this week. In this fight scene, James Morrison and Eddie Phillips appear as the principals. Colleen Moore and Morrison have the leading roles in this delightful picture. In addition to Phillips the cast includes Charlotte Merriam and George Cooper.

DR. CLEM DAVIES BOOKS SENSATIONAL FILM AT PANTAGES THEATRE

In booking J. Gordon Dawson's sensational problem play, "What Becomes of the Children," Dr. Clem Davies, of the Centennial Church, has gone to great trouble and expense, it is stated, because in so doing, he says, he believes that he has given the people of Victoria and the patrons of the silver screen an opportunity to see what is claimed to be the most stirring photo drama ever screened in the interest of entertainment, and one that will do a great deal towards wiping out one of the greatest evils that has developed with modern civilization, namely, the divorce evil.

The incidents depicted are from real life, and all told is a powerful and human appeal. The management of the Pantages Theatre highly recommends this picture.

It will be given its first and only showing in this city at the Pantages Theatre on Saturday afternoon and evening, April 24, when it goes direct from here to the Orpheum Theatre at Vancouver. It is to be shown at popular prices, and large crowds are expected to be present. This super feature comes to Victoria direct from the Philharmonic Auditorium in Los Angeles, where it has just completed a record-breaking run.

MABEL NORMAND IN "SUZANNA" COMES TO ROYAL NEXT WEEK

An appeal to the lover of the artistic and picturesque is Mack Bennet's "Suzanna," starring Mabel Normand, an Allied Producers and Distributors Corporation release, coming to the Royal Victoria Theatre next week.

Against a background, historic and romantic, "Suzanna" faithfully depicts the charm, romance and fruitfulness of California about 1835. To the most minute detail, the mannerisms, customs, adventures and buildings of the early Californian have been reproduced and revived for this quaint but beautiful story.

Supported by a cast chosen with great consideration for type, Mabel Normand is irresistibly appealing to every lover of beauty, romance, adventure and comedy.

She has been given ample opportunity, to her great delight, to appear before millions of comedy-lovers in a role at once so human, so lovable, so sympathetic, so bewitching that no one can resist her.

YOUNGSTER STARS IN TARKINGTON'S STORY AT CAPITOL MONDAY

Buddy Messenger, the youngster that plays the family cut-up in "The Flirt," Booth Tarkington's masterpiece, which comes to the Capitol Theatre on Monday, is a happy young man, because he is going to be starred and surely that is something any twelve-year-old can rightly be proud of.

Buddy's work in the Universal-Jewel production of "The Flirt" was such a strong feature of the film that it attracted the personal attention of Julius Stern, president of the Century Film Company, and he signed the youngster up for a series of twelve "kid" stories.

Buddy appeared in several films with Lon Chaney, in several boy comedies of various companies, and finally in the Edgar series. He has a winning personality and natural dramatic ability. With Eileen Percy, Helen Jerome Eddy and George Nichols, he is one of the outstanding players in "The Flirt."

AMUSEMENTS

The Screen

Capitol—Bebe Daniels and Nita Naldi in "The Glimpses of the Moon."

Columbia—Harry Carey in "Good Men and True."

Dominion—"The Nth Commandment," starring Colleen Moore and James Morrison.

Royal—"Brawn of the North," featuring Irene Rich and Lee Shumway.

ROYAL BRIDE CHAPTER PLANS ENTERTAINMENT

Junior Members of I.O.D.E. Arrange Attractive Programme for Next Week at Playhouse Theatre

The entertainment for which the Royal Bride Chapter is rehearsing so busily, promises to be a pronounced success, and all lovers of children are invited to encourage these little ones and to give their patronage and interest to the event, which will take place on Friday evening, April 20, and Saturday afternoon, April 21, at the Playhouse. The chapter is particularly interested in the work of the Girl Guides, and intends to devote a large proportion of the proceeds to this cause.

The entertainment will consist f a presentation of Mary Contrary's garden, where the spirits of Spring take part and many pretty dances and songs are given. A series of living pictures will follow, child subjects from famous artists, and the fairy tales.

Among those taking part are: Mary Contrary, Marion Robertson; Fairy Love, Betty Newton; Sunshine, Dallas Homer-Dixon; Jack Frost, Peter Pan, Trudie Green; Dew, Elizabeth Garrett; Spring Time, John Garrett; Dandelion, Richard Garrett; Chickweed, Philip Belson. Snowdrops: Audrey Homer-Dixon, Gwynnette Thomas, Gloria Wilson. Spring Flowers: Buntie Baillie, Jean Thomas, Ruth Morley, Betty Chadwick, Adele Coombe, Helen Campbell, Parnela Winsow, Sheila McBride, Noreen Payne, Margaret Little, Peggy Pidcock, Peggy Thomas, Jean Meredith, Alison Mitchell, Betty Bond. Roses: Mary Martin, Rhoda Goward, Betty Monteith, Barbara Twigg, Mary Mackay, Pamela Charleword, Angela Davis, Trixie Locke. Directors: Mrs. H. G. Garrett, Mrs. Tilton, Miss Bertha Morley, Miss Dola Dunsmuir. Orchestra leader, W. Drury Price; accompanist, Miss Margaret Campbell.

THREE LIVE GHOSTS TO BE FEATURED AT COLUMBIA NEXT WEEK

A wave of excitement recently agitated the busiest thoroughfare of London when a burly policeman held up the traffic to allow the passage of an aristocratic-looking gentleman, immaculately tailored, wheeling the latest thing in expensive baby carriages, to which was attached a sheep which showed an obvious disinclination to cross the road.

Absorbed and quite unperturbed by the amazement caused by his unheralded arrival, the gentleman steered his charge to the opposite sidewalk, and by the time the crowd had recovered from its astonishment, had apparently vanished into thin air.

At the same moment two cameras which had been taking a record of this unusual scene from the inside of a covered motor lorry, ceased to grind, and George Fitzmaurice, famous Paramount producer, congratulated himself on having successfully secured a particularly effective and difficult "shot."

The episode showed Cyril Chadwick in his impersonation of "Spoofy" in "Three Live Ghosts," a Paramount picture, which will be shown at the Columbia Theatre all next week. Anna Q. Nilsson and Norman Kerry are the featured players.

CASSON FERGUSON LOOKS ARTISTIC IN THIS CROOK ROLE

Does a crook always look the part? Decidedly not. At least, that is the decision reached by William de Mille. For in "Grumpy," Mr. de Mille's Paramount production, in which Theodore Roberts, May McAvoy and Conrad Nagel are featured, and which comes to the Dominion Theatre next week, there is a strong role of the "gentleman crook" type. Casson Ferguson, who enacts the part, is clean-cut, young and of the innocent appearing type commonly associated with heroes, rather than villains. But his crook role is one of the most convincing ever photographed, disproving the belief that such a type must look the part.

HEAD-FIX

FOR Sick and Nervous Headaches

NEURALGIA and RHEUMATIC PAINS

NO OPIATES or INJURIOUS DRUGS

Just what your physician might prescribe in capsule form.

At all druggists 35c PER BOX

THE VANCOUVER DRUG CO., LTD., Special Agents

PROF. UTELL'S BIRDS APPEAR FINALLY AT COLUMBIA TOMORROW

Prof. Utell will give the last performance in Victoria of his forty educated birds and animals at the Columbia Theatre Saturday afternoon at 3:15. During the first part of the week Prof. Utell appeared every evening, and the performance of his birds and animals was greatly appreciated by the capacity houses. It was the intention of Prof. Utell to leave immediately for the Mainland, where he will commence his long list of bookings from Vancouver to Halifax, but Manager Clark was successful in having him appear at one more performance. The performance consists of eight unique canine features.

ONTARIO GENERAL ELECTION IN JUNE

PREMIER ANNOUNCES DISSOLUTION AT SESSION'S END

Chief Government Whip Declares Premier Is Last for Power Sought Fusion With Liberals

TORONTO, April 12.—Premier Drury announced in the House this afternoon that the Ontario Legislature will close its session on May 4 and a general provincial election will be held in June.

The Prime Minister introduced his proposed redistribution and electoral reform bill this afternoon and hopes to have it developed and adopted before the Parliament prorogues and in effect for the elections. It will contain provision for proportional representation and makes provision for the single transferable vote.

Attacks Premier Drury

In his speech announcing his resignation as chief government whip, Andrew Hicks made a vicious attack on Wednesday afternoon on Premier Drury.

"I am forced to make a declaration on the floor of this House. I am forced to do so because of a series of observations and facts that have come to light. The declaration is this, that I now find it impossible honorably to follow my esteemed leader, Hon. E. C. Drury, Premier of Ontario, any longer. No man in this House realizes the extreme seriousness of such a declaration more than I. I have considered the matter from every angle, and feel that this was the only honorable course I could pursue.

"To give the reasons, it is necessary to review the political history of the last four years.

"But certain things happened during the last recess and this session. There no longer exists on this side of the House that confidence between the leader and members which is absolutely essential to stable government. The reason for this is nothing more or less than the fact that Premier Drury has had under advisement certain definite plans for a fusion of the U.F.O. Party with a portion of the Liberal Party.

Conferences

"Conferences have been held at different times between Premier Drury and Liberal politicians, and the Premier chose to carry on these negotiations without the consent or knowledge of his followers. Therefore, I say to the private members on this side of the House, you have not in this connection violated any pledge of honor as you have not been a party to such negotiations.

"The Prime Minister, let me say, the position you find yourself in today is that you are in the open market. You cannot determine till after the coming election whether you are a buyer or a seller, but you have become so enamored with the idea of holding office at any cost, that you will not hesitate to take either course when that time comes. I accept the tremendous responsibility for these statements and I am prepared to abide by the consequences.

Lust for Power

"To the private members around me, let me say that you owe a duty to yourselves and to your constituents. You must clearly define your position in the present situation. The popular place and time is on the floor of the House before Parliament dissolves. Why, Mr. Prime Minister, did you allow such a situation to develop? Why did you let your personal lust for office supersede the noble office you were selected to fill? Why would you dare to jeopardize this great government? Why would not the heroic course have been to give the electors the assurance they demanded beyond the shadow of doubt, that you would appeal to the country on your record and exactly on the same terms as in 1919? You, Mr. Premier, should be willing to offer yourself, if necessary, as a sacrifice to this great movement which made you Prime Minister. Permit me to say that the great U.F.O. movement will be represented by members in this House long after those present today have passed from public life."

Mr. Hicks read from a circular letter issued asking electors their opinion on a fusion of the U.F.O. and Liberal parties.

Asked who it was signed by, he said Mr. McKay.

Wellington Hay, Liberal leader, laughed at the statement that the letter was sent out by the Liberal organization.

HELD UP AND ROBBED

Three Young Hoodlums Assault Chinaman and Steal Car Tickets and a Few Cents

A Chinese cook named Yung, in the employ of a resident of Beachwood Avenue, Foul Bay, reported to the police that he had been held up and robbed by three young hoodlums about 7:45 o'clock on Wednesday night, when near the corner of Fairfield and Lillian Roads. Two of Yung's assailants, whose ages he judged would be about 17 and 20 years, came upon him from behind and dragged him into the brush in that locality, and went through his clothing, while a third miscreant stood watch on the street for passersby.

When asked for money the Chinaman stated he had none—only street car tickets and a few cents. This was all the loot the robbers secured, but in searching their victim they tore his clothing badly.

The police have not as yet been able to find a clue as to the indentity of the three youths.

Capitol Entertainment

Next Week

Booth Tarkington's Masterpiece

"THE FLIRT"

COMING!

Douglas Fairbanks in

"ROBIN HOOD"

DOMINION ALL NEXT WEEK

SOLOMON ZUKOR PRESENTS A

WILLIAM de MILLE PRODUCTION

WITH THEODORE ROBERTS MAY McAVOY and CONRAD NAGEL

"Grumpy"

A Paramount Picture

One foot in the grave—that's what they said about Grumpy. But when a slick young man steals a $400,000 diamond from right under Grumpy's nose and then tries to steal Grumpy's pretty granddaughter—

Watch Grumpy come to life!

Girl Guide Cabaret

AT

Alexandra House Ballroom

FRIDAY, APRIL 13

8:30 P.M. to 1

Tickets at Spencers' and Hudson's Bay Store, Douglas Street Entrance

ROYAL

COMING NEXT WEEK

Mabel Normand

IN

SUZANNA

Laugh With Suzanna—Weep With Suzanna—Be Glad With Suzanna.

Romance and Adventure

Thrills Pathos Smiles

Up-to-Date Seed Potatoes

Phone "Two-Nine-Oh-Eight"

VICTORIA FEED COMPANY, LIMITED

1110 and 1901 Government Street

AUSTRALIA FAVORS RECIPROCAL TRADE

Commonwealth Premier Holds That by Such Policy Empire Will Be Strengthened and United

MELBOURNE, April 12. — The Commonwealth Parliament will meet on June 13 and will close on August 24 in order to permit Premier Bruce to attend the Imperial Conference in London, which opens early in October.

The Federal Parliament will be summoned again immediately on the Premier's return to hear his report.

In a speech delivered today at Dandenong, Premier Bruce strongly reiterated his demand for reciprocal trade relations. He said the Empire, composed of a chain of independent nations, was a great thing, but might become a great danger without a common foreign policy and common policy of defence. Whatever is done, said Premier Bruce, must be done as a part of a great Empire policy.

Speaking on another occasion, the Premier urged the formation of a League of Nations of the Pacific for mutual protection.

B.C. KIWANIANS INVITED

VANCOUVER, B.C., April 12.—Kiwanis of British Columbia have received an invitation to attend an international Kiwanis picnic at Bellingham on July 11. The invitation was presented at today's Kiwanis luncheon here, when more than fifty Kiwanians of Bellingham with their wives attended.

SMOKE

OGDEN'S CUT PLUG

15¢ per packet

80¢ a ½ lb. tin

If you roll your own ask for OGDEN'S FINE CUT (Green Label)

Vancouver Island

NANAIMO BOARD HEARS FROM C.N. PRESIDENT

Receipt of Letter Acknowledged—Proposals for Improving Tourist Roads Considered

NANAIMO, April 12.—At a meeting of the Board of Trade last evening a communication was read from President Thornton, of the C. N. R., acknowledging receipt of a letter from the local board stressing Nanaimo's advantages as a terminal point for grain shipment and stating that the representations of the Nanaimo Board would be given every consideration.

A communication was received from the Canadian Good Roads Association thanking the Nanaimo Board for its co-operation in the movement to secure Dominion Government aid for improved highways, and a letter was received from the Nanoose District Berry Growers' Association inclosing information regarding the present status of the movement to start a fruit canning plent in the district.

The question of opening up new fields for tourist travel was discussed and the secretary was instructed to communicate with the Provincial Government asking for an appropriation for improvements to the Nanaimo Lake Road and for clearing away windfalls and other obstructions on the road and trail to the summit of Mount Benson.

JUDGE McGILL GAVE INTERESTING ADDRESS

Cowichan Women's Institute Heard Question of Juvenile Delinquents Explained by Qualified Speaker

DUNCAN, April 12.—The regular monthly meeting of the Cowichan Women's Institute was held last Monday at the Institute Rooms, Agricultural Hall, Duncan. The speaker for the afternoon was Judge Helen McGill, of the Juvenile Court of Vancouver, one of the foremost of Canadian women. Besides having contributed much to the betterment of Canadian laws affecting women and children, Judge McGill holds university degrees in art, music and philosophy. Notices of the meeting had been sent to the Vimy Women's Institute and all local women's organizations, and the result was a good attandance of members and friends.

Judge McGill's address was of the greatest interest throughout. She told of the first establishment of a juvenile court in the United States. Its chief advocates and supporters were various women's clubs and organizations. The matter was taken up in Canada at Toronto by a newspaper reporter, Mr. Kelso by name, who agitated for some different treatment for children who came under the law than that meted out to adults. He saw plainly that children treated as criminals became criminals, and cited the case of two boys, the sons of drunken and criminal parents, who, coming under the law at an early age, spent the remainder of their lives serving sentence after sentence for various offences. They were continual jail birds, and as such a continual expense to the state and a menace to society.

'Environment plays a tremendous part in the formation of the character of a child," said Judge McGill. "A child of evil surroundings can hardly hope to escape being evil."

No child under the age of eighteen can be taken into any other court but the Juvenile Court. They are not called criminal, but delinquent children. "They are not criminal, but misdirected and misguided." All cases are conducted privately, and a strict supervision is kept over offenders until the age of twenty-one. The case of the subnormal child was quoted. These are most frequently the offenders in the Juvenile Court. Being deficient in brain and will power, they fall most easily into the delinquent class. As Judge McGill observed, "It takes brains to be good."

She spoke of the Province of Manitoba establishing psychologists to determine the mental age of prisoners. A subnormal child may have the age of a grown person and the brain of a child. She also referred to the responsibility of the women towards the supposedly bad children of their neighborhood, who might without care develop into the criminal class.

A very hearty vote of thanks to Judge McGill was moved by Mrs. H. Patterson, seconded by Mrs. Leather, and carried unanimously.

A standing vote of sympathy for Mrs. J. H. Herd in her recent sad bereavement was passed, and the secretary was instructed to write to her and express the sincere sympathy of the members.

The opportunity of a welcome committee to visit newcomers and welcome them to the institute was left in the hands of the directors.

A suggestion put forward as to a proposed change of the Institute rooms was discussed. It was felt that such an important matter, as it affected not only the Institute itself, but several important local organizations which rely on the hospitality of the Institute rooms for their meetings, etc., should have very careful consideration. A committee was therefore appointed, consisting of the president, Mrs. Fleming; secretary-treasurer, Mrs. W. J. Neal; Mrs. W. Paterson, Mrs. G. V. Hopkins and Miss Wilson, to inquire very fully into the matter and report to the members at a future meeting.

In the absence of Mrs. Morton, the tea hostess, who was unfortunately too ill to attend the meeting, Mrs. Carr-Hilton and Mrs. Stuart kindly undertook the work, assisted by the ladies of the Vimy Institute.

BEE BEING HELD TO CLEAN UP AUTO PARK

Board of Trade Takes Steps to Get Grounds In Shape for Tourists—To Buy Cookstove

SIDNEY, April 12.—The Sidney Board of Trade held its monthly meeting on Tuesday night in the Wesley Hall, the president, Mr. E. Blackburn, being in the chair. There was a large attendance, and Dr. R. F. W. Manning was welcomed as a new member.

The Camp Park Committee gave an extensive report of its plan of work, part of which is to buy a cookstove for the use of tourists. The committee also intends holding a bee next Monday afternoon and evening for the cleaning up of the park. The secretary, Mr. Dawes, reported having received a number of inquiries about Sidney from residents in distant towns, even as far as New York, asking about the climate and living conditions generally.

It is proposed to have a cleaning-up bee for Sidney and district during the last week in April.

Clam Shells Shipped

The first carload shipment of poultry clam shells to be made by the Saanich Cannery left Sidney yesterday for Edmonton, via the C. N. R.

CUMBERLAND NOTES

Business Men Consider Proposal to Continue Night Watchman

CUMBERLAND, April 11.—In the Council Chambers on Monday evening, the business men held a meeting to discuss various matters pertaining to the welfare of the city and the continuation of the night watchman's salary. At present the night watchman's salary is $50, $20 being paid by the city and $40 by the tradesmen. On account of some dropping out there is a shortage of money. The following committee was appointed to look into the matter: Messrs. R. Lang, W. Henderson, T. Mumford and A. McKinnon.

Ladies' Aid Entertains

On Tuesday evening in the Methodist Church, the Ladies' Aid presented a very amusing play, entitled, "The Bachelor's Legacy." During the interval the audience was amused with music and songs. Miss Cramford, of Union Bay, kindly assisted with the evening's programme by singing. A very large crowd attended.

DOMINION DAY AT ALBERNI

Ladies' Auxiliary to Hold Celebration In Aid of West Coast Hospital

PORT ALBERNI, April 11.—The Alberni Ladies' Auxiliary of the West Coast General Hospital, who last year held a Rose Queen contest and other entertainments on Dominion Day, which events were the means of raising over $1,500 for the hospital and wiping off its indebtedness, plan to hold a celebration on July 2, the day on which Dominion Day is being celebrated this year. The programme has not yet been definitely settled, but a big dance will be held in the evening and other details of arrangements will be published later.

GRANDMOTHERS HOLD MEETING FOR FRIENDS

Humorous Programme at Gathering of Ladies' Aid of Union Church—Old and New Grandmothers

SIDNEY, April 12.—The Ladies' Aid of the Union Church held its usual monthly meeting yesterday afternoon in the Wesley Hall. The meeting took the form of a social, the grandmothers entertaining their friends, who turned out in good numbers.

Mrs. Ellis, who was chairman of the afternoon, was a very handsome "grenny," dressed with an old-fashioned fichu and a dainty lace cap of the Victorian era, and carried a smelling bottle suspended from her finger. She opened the programme with a few words, explaining that the grannies of old times, who were very sweet and kind old ladies, wore long black dresses, and were quite content to sit by the fire and knit, while the grannies of modern times wore short skirts, bobbed their hair or curled it, played ping-pong, and even flirted upon occasions.

The curtain rose upon three old grannies, Mrs. S. J. Taylor, Mrs. W. Armstrong and Mrs. S. Brethour, dressed in old-fashioned costumes, with the quaint grannies' caps, sitting knitting by a fire, and singing "Sweet Dreamland Faces."

The modern grannies were shown next, with Mrs. S. J. Taylor and Mrs. Simister dressed in short dresses and fuzzy hair, playing ping-pong, Mrs. Ingamille being the hostess.

A knitting contest was put on, Mrs. Taylor winning the prize.

A recitation by Mrs. Armstrong, called "It's Time to Cuddle Doon," was very well given.

"Silver Threads Among the Gold" was sung by the "old ladies," followed by a scene from Dickens, with "Sairey Gamp" (Mrs. Simister) and "Betsy Prig" (Mrs. Ingamille) nursing a woman, Mrs. Armstrong, which was well staged.

The old song, "When You and I Were Young, Maggie," was sung. A recitation by Mrs. Simister, called "My Son, Paul," followed by "Auld Lang Syne," brought the programme to a close.

A delicious tea was served by the Ladies' Aid, which brought to an end a most enjoyable afternoon.

Mrs. C. Wemyss was responsible for the success of the gathering.

Social Club Meets

The Sidney Social Club held its usual weekly card party last night at the home of Mrs. Veitch.

There were six tables of military five hundred players, the winners being Mrs. T. Harrison, Mrs. J. Hambley, Mr. R. N. MacAuley and Mr. J. Roberts. The second table was Mrs. W. Veitch, Miss E. Gilman, Mr. N. Freylick; and Mr. A. Critchley, while the consolation prize was won by Mrs. W. Cowell, Mrs. B. Deacon, Mr. W. Veitch and Mr. W. Watson. The highest ladies' bid was won by Mrs. A. Critchley, who tied with three other ladies, and won on cutting the cards. Mr. G. McMullen won the gentlemen's high bid. Mrs. Critchley and Mrs. Crossley were the hostesses of the evening.

Prepare for Visit

The Women's Guild of St. Andrew's met yesterday afternoon at the home of Mrs. F. Philip, the president, Mrs. White, being in the chair. After the usual routine of business was concluded, arrangements were made for the coming of Bishop Schofield to hold a church service in the near future, and also for the annual Spring cleaning of the church.

Tea was served by the hostess, and a pleasant social hour was spent.

COURTENAY BOARD OF TRADE HOLDS MEETING

Annual Gathering Elects Officers for Year and Hears Encouraging Reports—Bacon Curing Plant

COURTENAY, April 11. — Last night in the city hall the annual meeting of the Courtenay-Comox Board of Trade was held, with a large number of members in attendance, the chief business of the meeting being the election of officers, which resulted as follows: President, Mr. J. N. McLeod; vice-president, Mr. Theed Pearse; secretary-treasurer, Mr. W. Eadie. The good roads bureau reported that the roads in the district had been greatly bettered by work done on them recently, especially the Courtenay-Bevan, the Little River and the Camp Three roads, which were reported now to be in very good condition.

The president's report was full of optimism, and recounted some of the objects that had been attained during his term of office. The secretary's report showed the board to be in good condition financially, but he made a plea for more members.

Mr. W. N. Kennedy asked the co-operation of the board in an endeavor to arrange a regatta on Comox Bay this Summer. He headed a deputation that had come for the purpose.

The Industrial Bureau introduced the proposal to assist in the establishment of a bacon curing plant in the valley. It was considered a necessary industry in Comox, and was referred to the Industry Bureau to report at the next meeting. The committee on transportation reported that the Courtenay River had been dredged, and the work satisfactorily done.

SAANICH

KEATING, April 12.—The final dance of the Winter series of entertainments provided by the Hamberton Social Club was a pronounced success, and several friends from outside points were present to join in the merry-making. The music was excellent and was well encored, it being provided by Messrs. Hughes, of Hamberton, and Miss Bray, of Cobble Hill.

During the course of the evening a competition was held, Mr. Harry Kidd winning the prize of a box of chocolates. Delicious refreshments were served under the capable management of Mrs. F. Stephens and Mrs. F. Walker. Dancing was kept up until an early hour, and the evening was voted a decided success.

Mount Newton Social Club

On Wednesday evening the Mount Newton Social Club entertained at another of its popular card parties in Tsart-lip Hall, about thirty members and friends being present. Eight tables were occupied with military 500. The first prize winners were Mr. Jones, Mr. L. Hogan, Miss Scott and Mr. Hougolz; the second prize winners were Mrs. Freeland, Mrs. Hall, Father Scheelan and Mr. Guy. The series of card parties is now drawing to a close, and the club will entertain at its final event on Wednesday evening, April 25, in addition to the usual prizes there will be a presentation to the lady and gentleman who have the highest score for the past three months.

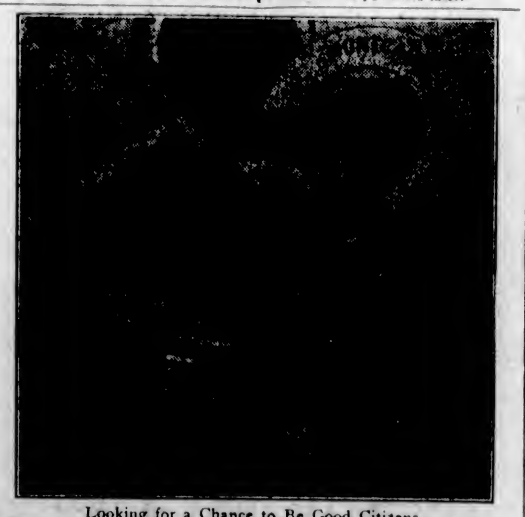

Looking for a Chance to Be Good Citizens

WANTED—may refer to the baggage in this case, but these two little people are wanted by Canada, and hundreds more like them are wanted by the homes, and later, by the farms and industries of this country. Tommy Collingwood, aged four, and his three-year-old sister, Daisy, in whom he takes more of a fatherly interest, were members of a party of sixty young emigrants from a Liverpool home on board the Canadian Pacific steamer Montcalm. They have come to seek a new home in a new land, and are, for the time being, located at Birt's Sheltering Home, Belleville, Ont. Their future will soon, in small measure perhaps, help to determine the future of the Dominion, and as they can be trained in Canadian national ideals and ways of living, they are the type of immigrant which will be of most service to it. Tommy may keep smiling because he has come to a friendly people.

He's Doing This Because He Needs CASH

GREAT SALE BOYS' CLOTHES

Caught in the whirlpool of business deflation; with heavy stocks on hand; with a pressing need for money; with a deep moral obligation to those staunch manufacturing concerns who have aided us in building our business, we are

Forced to Raise $15,000

And Just Two Weeks to Do It!

With us it is a matter of self-preservation, self-protection. Our years of efforts must be conserved. With **you** it is a question of values; "bargains" is really the word in this event, for we are going to make prices so attractive that every **boy** in Victoria and vicinity can be well dressed in the best of clothes for very little money. And you know the **best** is all this store carries. All sales will be cash, for it's **Cash** we want. Everything is for **Boys**; big boys, small boys; all sizes of boys.

SALE STARTS 9:30 A.M. **SATURDAY**

One Lot Boys' $8.00 to $12 Bloomer Suits, not all sizes $5.40

Boys' $16.50 to $22.50 Bloomer Suits at $12.40

Boys' $12.00 to $15.00 Overcoats, 3 to 9 years $7.40

Boys' $27.50 to $30 Long Pants Suits $18.40

Boys' $33 to $37.50 Long Pants Suits $23.40

Boys' $16.00 to $18.50 Overcoats, 3 to 9 years $10.40

Boys' $13.50 to $16 Bloomer Suits $9.80

$5 English White Heavy Drill Suits $3.80

Boys' $5.50 All Wool Sweaters $3.90

Big Boys' $1.50 to $2.25 Tweed Hats 50c

1 Lot Boys' $1.50 Shirt Waists, 6 and 7 years only 25c

$2.00 Shirts—Sizes 12½ to 14½ $1.30

Boys' Balbriggan Combination Underwear 80c

75c Three-quarter Stockings, all wool; fancy turned tops 45c

Boys' $2.75 Corduroy and Tweed Bloomers, not all sizes $1.50

$2.25 Knee Pants $1.60

50c to 75c Fancy Top Cotton Socks 10c

50c Cotton Jerseys 30c

$1.50 Kiddie-Alls 75c

Boys' $1.00 Caps 25c

Boys' $1.75 Three-quarter Stockings, fancy tops, all wool; 7, 7½ and 8 ..... 90c

C. W. SHIVELY for

50c Balbriggan Underwear, white and natural, separate garments 25c

SAM M. SCOTT

1210 Douglas Street **Two Doors From Woolworth's**

LADIES OF COLWOOD

Arranging for Sale of Work to Be Held in June—Institute's Dance Was Well Attended

COLWOOD, April 17.—After the usual opening exercises of the St. John's Auxiliary this afternoon, material was given out by the Dorcas secretary, Mrs. Parker, to the members, to be made up for the sale of work, etc., which will be held towards the end of June. At the conclusion of the meeting a delicious tea was served by the hostess, Mrs. Charles Goodall.

All the people attending the dance in Colwood Hall last night were delighted with the four-piece orchestra (piano, violin, saxophone and drums) which played for the evening's enjoyment.

There were representatives from all the surrounding districts present. Refreshments were served by members of the Women's Institute, and the announcement of a similar dance to be held on Tuesday, April 24, met with applause.

LOGGERS' HOUSES BURNED

Six Residences at Camp Three, Courtenay, Fall Prey to Flames—Contents Nearly All Lost

COURTENAY, April 12.—Yesterday Camp Three of the Comox Logging & Railway Company suffered the loss by fire of six houses, all occupied by married men employed in the logging operations of the company. Only one family saved the contents of their home, Mr. and Mrs. Hugh Davidson accomplishing this. The others burned out were Messrs. Allan McDonald, G. Linton, Mrs. A. Berkenstock, J. Downey, F. H. Swedley. Mr. Downey was severely burned about the head and face and arms, and is now in hospital at Comox. Camp Three was burned out last year during the big Merville fire, and has since been removed to a new site.

A Nutritious Diet for All Ages
Keep Horlick's Always on Hand
Quick Lunch, Home or Office

Communist Leader Ennunciates New Economic Policy

MOSCOW, April 12.—Leon Trotsky, the Bolshevist minister of war, has come forward as a strong advocate of a continuation of the new economic policy and for foreign co-operation in Russian rehabilitation.

In an article outlining his plan for the rehabilitation of industry, which the coming Communist congress probably will authorize him to take over, he advocates the closing of unprofitable factories and the concentration of others.

He declares that the industries can live side by side with private industries, including those formed with foreign capital, which he advocates attracting by way of concessions, leases and otherwise.

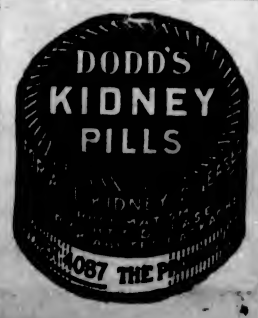

STETSON HATS

Smart style and remarkable durability make the STETSON foremost among hats for men.

For Spring the leading colors are pearl, slate, San-Tan and seal-brown.

French Action of No Lasting Benefit To World Industry

LONDON, April 12. — William Hichens, chairman of Cammell, Laird's great iron works, while acknowledging that the French occupation of the Ruhr has stimulated the British iron and steel industry, says he regards the improvement from this cause as purely temporary.

Mr. Hichens says he believes the industries of the world would have been better off in the long run if the French had not embarked on the adventure.

Manitoba Votes on Moderation June 4

WINNIPEG, April 12.—Electors of Manitoba will vote on the Moderation League's petition calling for government sale of liquor on June 4, and on the Wine and Beer Association's petition June 25, it was announced in the provincial legislature late this afternoon.

The Wine and Beer Association's petition asks that the sale of wine and beer be permitted with meals in all hotels in the province.

The Highest Class Talking Machine in the World

THE INSTRUMENT OF QUALITY

Sonora

CLEAR AS A BELL

Sonora Reveals Hidden Beauties

PLAYING familiar records on the Sonora, you will wonder at the infinite variety of shading, the myriad details of technique which hitherto have been hidden from your ears. Veritably, the Sonora makes your old favorites seem new again.

Sonora superiority of design makes this possible—refinements such as the laminated, all wood horn, all brass and all wood tone arms and patented sound box. In this combination of carefully determined features lies Sonora distinction.

Ask your local Sonora dealer to play some of your favorites. The experience will be a revelation of what Sonora has accomplished in sound reproduction.

Sonora Representatives

Fletcher Bros.
1110 Douglas Street, Victoria, B.C.

Heintzman & Co.
Arcade Building, 1113 Government Street

GOODYEAR

ALL-WEATHER TREAD

Goodyear Selected Dealers Know tire values and tire conditions

Goodyear means Good Wear

GLORY OF GARDEN IS THE WILD LILY

Visitors at "Mount Joy" Yesterday Found Abundant Evidence of Charm of Native Flower

The lovely gardens of "Mount Joy," the home of Mr. and Mrs. Fred Pemberton, were thrown open yesterday afternoon to members of the Natural History Society, the School Board, members of the Parks and Gardens Committee of the City Council, and any others who cared to see how beautiful local wild flowers are when protected and cultivated. Although there are carefully laid out beds of gay polyanthus and wallflowers and hyacinths, great splashes of color where the vivid purple of aubretia or pink heath strikes the eye among the rockeries, the real glory of the garden at the present time is to be found in the glade to the left of the north entrance, where the wild lily, with its curled ivory petals and mottled leaves, blooms in unexampled beauty among the shining emerald of the uncut grass under the groves of old oaks.

Mr. Pemberton is one of the pioneer agitators for the preservation of the wild flowers of Vancouver Island, and every Spring has more and more evidence to show of the justice of his claim. No cultivated blossoms could yield greater beauty than the native lily as it is to be found in the gardens of "Mount Joy." It is seen in its natural setting, beneath the grey and wrinkled oaks which were old before the white man ever set foot on Vancouver Island. Scattered among these artless wild flowers there are now daffodils and jonquils and narcissus, gilding the general effect into summeriness even on the grayest of days.

The Parks and Gardens Committee of the City Council was represented by Alderman Woodward yesterday afternoon, and he took the opportunity to remind some of the other visitors of the leaflet which has been put into circulation by the Natural History Society. This has to do with the conservation of Victoria's wild flowers, and tells, for the benefit of the grown-ups as well as children, the right way to pick the white lily and the lady's-slipper so that they will not be spoiled for next year. In both cases the blossom should be cut or broken off rather than pulled up, as the last-mentioned method injures the roots.

The gardens are in their best Spring dress at present in all respects. The beds of polyanthus and primulas set about the boles of the oaks along the southern entrance were greatly admired by the many visitors, while there is a very fine display of daffodils in solid mass in two or three places in the grounds. Nearer the house there are curving plots with nothing but hyacinths, and about the pond in the rockery there is pink and mauve heath, giant saxaphrage, calla lilies and aubretia of every shade. The visitors were invited into the house, where Mrs. Pemberton, assisted by Miss Dupont, served delicious tea, and an opportunity was given to visit the conservatory, where Mr. Pemberton's fine display of orchids, particularly a cymbidium ebans, were especially admired.

The Mayor and Mr. Woodward expressed to their generous hosts of the afternoon their warm appreciation of the hospitality shown, and Mr. Woodward stated that he hoped that as a result of the fine object lesson seen in the "Mount Joy" gardens the Parks and Gardens Committee would be able to do something toward reclaiming the city properties and developing the wild flower life there.

The School Board was represented by Trustees Beckwith and Litchfield and Inspector Dean, and members of the Natural History Society executive who were present included Mr. C. C. Kelly, the president, and Messrs. Sherwood, C. C. Pemberton, J. Keith Wilson, Miss Cathcart and Miss Fox. Mr. B. C. Nicholas, president of the Association of Canadian Clubs, was also among the visitors.

COMING EVENTS

Course of Lectures—The Friendly Help Committee and anyone interested in social service work are reminded of the course of lectures to be given by Miss Snyder, of the Social Service Committee, in the Friendly Help rooms, Market Building, commencing today at 2:30 p.m.

L. O. L. 2394—All members of the Orange Association are requested to attend a meeting of Loyal Orange Lodge tonight, at 8 o'clock, in the Orange Hall, Courtney Street, on the occasion of Provincial D. G. M. D. W. Brankin's first official visit.

Traffic Regulation—For failing to report a motor car accident to the police, A. H. S. Colquhoun was fined $10 in the police court yesterday. The defendant admitted that there had been an accident, but seeing that it was very slight, and himself the only sufferer by it, he had thought it was altogether too unimportant to trouble the authorities about.

104th Anniversary — On Tuesday evening Patriarchs Militant Colfax and Carne Rebekah Lodges will hold a ball at the Alexandra House to commemorate the 104th anniversary of the I.O.O.F. Ozard's orchestra will supply the music, and a committee is busily engaged in perfecting the arrangements for the dance.

Drug Charge Remanded—George Coffin, who appeared in the police court yesterday on a remanded charge of having cocaine and morphine, was further remanded until next Tuesday. Mr. P. J. Sinnott, appearing for the defence, explained that the only witness for the defence, the wife of the accused, had left town, and it would be necessary to secure her attendance.

Home Cooking Sale — Tomorrow morning, through the courtesy of the management, a home cooking stall will be convened by the Daughters of St. George, Princess Patricia Lodge, 238, in the basement of David Spencer's, Ltd. Members are asked to send their donations to the stall before 10:30 a.m. Mrs. Graham will be in charge, assisted by Mrs. Grant and Mrs. Sparks.

To Visit Observatory—The Victoria branch of the Engineering Institute of Canada will pay a visit of inspection to the Meteorological Observatory, Gonzales Hill, Saturday afternoon, at 3 o'clock, when the local members will have an opportunity to examine the several delicate instruments and equipment maintained at this station under the direction of Superintendent Mr. F. Napier Denison, who has kindly consented to the inspection.

Opening of the Banff-Windermere Road

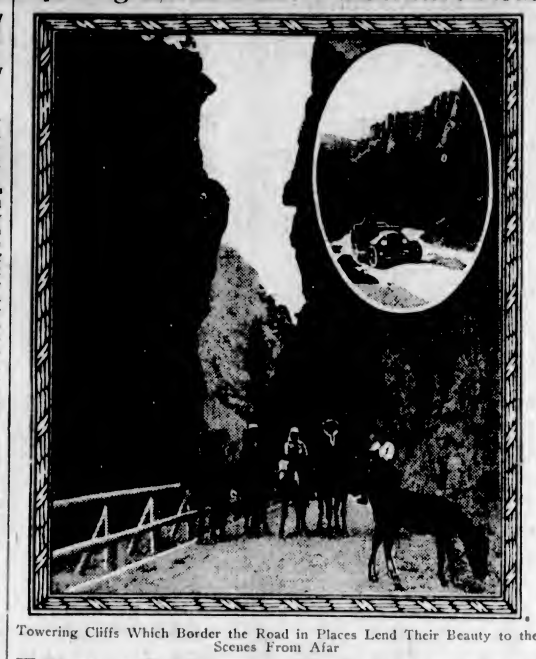

Towering Cliffs Which Border the Road in Places Lend Their Beauty to the Scenes From Afar

THIS year the Banff-Windermere highway is open to automobile traffic throughout its length. It is now possible to travel direct from the town of Banff, in the Banff National Park, Alberta, southwesterly over the continental divide, through the wonderful Kootenay Valley to the Windermere district of the Columbia River. The new motor road, constructed at great cost by the Dominion and British Columbia Governments, runs through country which for scenic grandeur, is almost unsurpassed.

Leaving the Banff-Lake Louise trail at Castle Mountain, you are on the new road, and 104 miles of enchantment and wonderment lie ahead. Vermillion Summit and Prospect Point, from whence all the "Tops of the World" are seen, spread before the vision in all their majesty. Marble Canyon, Ball and Stanley Glaciers, and hundreds of towering pinnacles of rock and ice mirrored in shining pools. On the road the traveler will follow the most wonderful succession of peaks, ravines and valleys in the North American continent. Nor is there lack of space or camping facilities for those who would pitch their tents and stay a while in the restful valleys or on the bracing hilltops, and it is expected that many will take advantage of the opportunities offered by the road.

The Canadian Pacific Railway Company, which serves the Banff district and also operates the famous Banff Springs Hotel, has received many inquiries as to rates and accommodation, and it is expected that the opening of the road will bring many tourists to the district who have spent former seasons in California.

Presentation of Colors — The presentation of the King's and the Seventh Battalion colors to the First Battalion, First British Columbia Regiment, D.C.O. (formerly Seventh Battalion, C.E.F.), will take place in Vancouver on Saturday, April 21. It is expected that the ceremonies will be the occasion of a reunion of old overseas comrades. Members of the Seventh Overseas Battalion have been invited to participate, forming a special company.

Tubercular Veterans—The Tubercular Veterans' Association will hold its monthly meeting tonight, at 8 o'clock, instead of on Monday evening, the regular meeting night. The gathering will take place in the Great War Veterans Association's rooms, Law Chambers Block, Bastion Street. Matters of importance will be dealt with, and members and prospective members are asked to attend. A meeting of the executive council will take place tonight at 7 o'clock, previous to the general gathering.

Civil Servants' Dance—Members of the Civil Service Association and their friends are assured of a pleasant time at the Civil Servants' dance tonight, in the Knights of Columbus Hall, near the Postoffice, Government Street. The function will commence at 8:30 o'clock, and will continue until 11:30 o'clock. Dress will be informal. Ozard's orhestra will furnish the programme of dance music. The Civil Servants are preparing for a big "Civil Service Ball," which will be held in the Alexandra ballroom on Friday night, April 27.

When buying a car, there are eight vital considerations which should govern the selection, Balance, power, control, lubrication, cooling, economy, durability and finish.

ROYAL YEAST CAKES

Sanitary
Quick in Action
Reliable in Results

EACH cake is wrapped in air-tight wax paper, thus protecting them from all forms of contamination.

MADE IN CANADA

Accident Victim Buried—The remains of the late Mr. Lawrence Hird, of Duncan, who met his death in a motor accident on Sunday last, near Ladysmith, were laid at rest on Wednesday, the funeral services taking place at St. Peter's, Quamichan. There was a large attendance at the church, and the beautiful floral offerings were an expression of the high esteem in which the late Mr. Hird was held in the community. Those who officiated as pallbearers were: Messrs. Cecil Bradshaw, Ned Miller, Magnus Henderson, Wilfred Hattle, Harold Bonsall and Cyril Pitt.

Prince George Hotel
TORONTO
In Centre of Shopping and Business District
250 ROOMS
100 with Private Baths
EUROPEAN PLAN
E. WINNETT THOMPSON, MAN'G. DIR.

THE MAN OR WOMAN THE WORLD WILL NEED SOME DAY MAY BE YOUR LITTLE BOY OR GIRL

LIFE INSURANCE SERVICE

TWENTY GRADUATES RECEIVE DIPLOMAS

Big Audience Applauds While St. Joseph's Class of 1923 Is Given Certificates

In granting diplomas and medals to twenty nurses last evening, the Sisters of St. Ann, St. Joseph's Hospital, established a record, this being the biggest graduation class in their history.

The pretty auditorium of St. Ann's Academy, where the graduation exercises took place, was filled to overflowing, even the adjacent corridors and the wings of the pretty stage being requisitioned to accommodate the audience. The rising of the curtain at eight o'clock was the signal for the entry of the graduates, who, in snowy uniforms and caps and with the scarlet class colors pinned on the left shoulder, took their seats in the two rows reserved for them in front of the tier of chairs in the back of the stage filled with probationer nurses. The whole front of the platform was hidden with flowers, floral congratulations from the graduates' friends. After a short musical programme the certificates were presented, the graduates being called forward one by one amid almost continuous applause, to receive their diplomas and medals, and at the same time receiving a basket of scarlet carnations. Dr. T. Gordon Kenning read the names, Dr. W. T. Barrett presenting the diplomas, and the Mother General pinned on the medals. The medal bearer was little Shiela McBride, the flower girls were Florence Fraser and Florence Lee.

The following comprise the graduating class of 1923: Miss Elizabeth M. Collins, Victoria, B.C.; Miss Margaret McNeill, Arnprior, Ont.; Miss Jeanne F. V. Robbins, Revelstoke, B.C.; Miss Phyllis A. Carter, Ganges Harbor, B.C.; Miss Nina E. A. Turner, Vancouver, B.C.; Miss Illace E. Gardiner, Victoria, B.C.; Miss Cecelia M. C. Roy, Victoria, B.C.; Miss Mary L. S. Walsh, Victoria, B.C.; Miss Margaret H. Muir, Victoria, B.C.; Miss Agnes M. Lee, Alberni, B.C.; Miss Dorothea McBride, Victoria, B.C.; Miss Kathleen C. H. Fraser, Victoria, B.C.; Miss Birdie M. Service, Victoria, B.C.; Miss Dorothea E. Riddell, Victoria, B.C.; Miss Frances M. L. Whillans, Victoria, B.C.; Miss Helene L. Elliott, Victoria, B.C.; Miss Mae I. Cashen, Douglas, Alaska; Mrs. Mary A. MacKenzie, Souris, Man.; Miss Dorinda A. G. Floyd, Victoria, B.C.; Miss May Nelson, Victoria, B.C.

Applause greeted the name of Miss Margaret Redfern as she was called forward to receive from Miss Morrison, president of the Graduate Nurses' Association, the bursary awarded by this organization for the most efficient nurse in first year work.

Miss Jeanne Robbins, the class valedictorian, voiced the thanks of the graduates to the teachers, the Sisters of St. Joseph's, who had ever held before them both by precept and example, the sense of the class motto: "Non Nobis Solum." Thanks were also expressed to the members of the medical profession, to Mgr. Leterme, and to the schoolmates "who had ever shown them kindness and courtesy." After this the whole class rose and repeated in unison the words of the Florence Nightingale pledge, with its solemn oath of devotion to their profession.

Nursing Psychology

Dr. M. J. Keys addressed the graduates at some length on the subject of "The Psychology of Nursing." Today people recognized the close interrelation of mind and body. In nursing this was very important to know. Things that were disagreeable to the patient retarded progress, and an effort should be made to eliminate all that was displeasing. The Hindus had understood this principle; also Vincent St. Paul, also Florence Nightingale. More recently it had been recognized that psychology should be made one of the standard subjects taught in all nursing schools throughout the world. It would immeasureably increase the efficiency of the nurse, as a great many of the blunders of the nurse arose from the fact that they failed to understand the psychology of the patient.

"The nurse must study herself as well as her patient, find out her own faults. It is possible to have a mechanical nurse, one who will bring the patient all that routine nursing demands. But very few patients want a mechanical nurse. They want someone who is interested in them, who cares about their comfort," reminded the speaker. "You may have all the technical education required for nursing, but if you do not know the psychology of your patient you are not going to be a success," he added.

Dr. Keys quoted some hypothetical cases in support of his arguments. The returned soldier, the society woman, the spoiled child, the poor woman with a large family at home, these would all require different methods of handling. The nurse, in dealing with a patient, must visualize that patient's domestic background, their physical and nervous inheritance, their occupation, education, religion. She must know what stimulated or depressed the patient, and work accordingly. The nurse had to have a catholic understanding to suit the conditions into which she would be thrust, the mansion and the hovel, the school and the factory, service in peace time and in war time.

In conclusion, Dr. Keys touched briefly on the nurse's duty toward the physician, her duty in the private home, her hobbies. The need of secrecy and discretion was particularly emphasized. Many a nurse's reputation had been wrecked by violation of the tradition that she must respect the skeletons in the family closet. But the Florence Nightingale oath which they had all just taken pledged them to secrecy in these things. In the matter of hobbies it was well for nurses to have healthy hobbies, outdoor and indoor. Finally, let them remember that they would get far more pleasure from what they put ipto life than from what they took out of it.

Importance of Nurses

His Worship Mayor Hayward spoke appreciatively of the fine work which the Sisters of St. Ann were doing in the training of women for such a profession as nursing. He admired the doctors; but if there were any mistake it was, he thought, on the part of the doctors and not on the part of the nurses. He wished the graduates every success in the career they had chosen.

Mgr. Leterme, speaking in the absence of the Bishop, brought out three points. Humorously he asked why there were nurses at all, proposing as the answer to this problem the idea that it was because, in view of the vast predominance of the numbers of women in the world, "an allwise Providence saw fit to provide employment for the women."

Ailments were on the increase among human beings; doctors had multiplied, but they could not do all the work, so women, "who excel in neatness, patience and sympathy," were provided for their assistance. Mgr. Leterme also touched on the importance of a knowledge of psychology in nursing, recalling the fame of Sister Mary Winifred, of Winnipeg, who had cured many patients simply by her intuitional understanding of how to minister to a patient.

The Programme

The programme which preceded the presentation of diplomas and medals opened with Miss Regina Lutz's brilliant performance of Rheinhold's Impromptu in C sharp, showing very fine execution on the part of the pianist. Miss Florence Cuddeford and Miss Dorothy Hartree were warmly applauded after their pretty singing of the duet, "Rainbow Bridge." Mr. J. Q. Gillan gave a very pleasing rendering of "What Was It Lubin Gave to Thee?" Miss Eva Hart sang with exceptional sweetness, "Come, Sweet Morning," and was subsequently heard in the very charming duet with Mr. Gillan, "At Love's Beginning." "The Green Hills of Ireland" and "Ouvre Tes Yeux Bleus" were Mrs. Harry Briggs' songs, both sung with much sympathy; and Mrs. Robert Baird's two songs were "The Last Hour," sung with great tenderness of expression, and "The Blind Ploughman," the fine accompanying by Mrs. Gibson in the latter being characteristic of her work throughout. She also accompanied the school song, "Loyal and True," which was the last number on the programme.

Among those who occupied seats in the front of the hall were: Mgr. Leterme, Dr. Keys, president of St. Joseph's Hospital staff, Mayor and Mrs. Hayward, Dr. Barrett, Dr. Kenning, Dr. Fowler, Dr. Ridewood, Dr. Fraser, Dr. Hermann Robertson, Rev. Dr. W. G. Wilson and Rev. G. H. Andrews.

Scene Connected With Royal Christening

THE Yorkshire village of Goldsborough was the scene of a royal family party when the King's grandson, Princess Mary's son, was christened in the village church. The tiny church held only the tenants and villagers, but thousands of visitors watched the party on its walk from Goldsborough Hall to the church. The picture shows Princess Mary and the King, followed by the nurse and baby, the Archbishop of York and the Vicar of Goldsborough. Above, Queen Mary, in a merry mood, who led the procession with her son-in-law, Viscount Lascelles.

C.P.R. Social Club

Over two hundred and fifty guests attended the dance held last night at the Empress Hotel by the C.P.R. Social and Athletic Club, with Ozard's orchestra in attendance. Tickets were on sale at the dance for the ball to be held by the same club on April 27, which will be the last social event to take place this season under the auspices of the C.P.R. Social Club. Ozard's augmented orchestra will supply the music, and supper a la buffet will be served. The ball will commence at 9 o'clock and terminate at 3 a.m. Tickets may be obtained from all C.P.R. offices and from the committee in charge of the affair, namely, Messrs. J. W. Phillips, F. G. Mulliner, Chas. Griffiths and D. C. Robertson.

BUT ONE THING WOULD CAUSE A

Sale Like This

THAT'S NEED OF CASH

A Forced Unloading of Heavy Stocks of Stationery Office Supplies, Art Goods, Leather Goods, Everything

Today, business houses by the the hundred have serious financial problems to meet. Not only business concerns, but great nations are facing difficulties for lack of finances. We are no exception. We must **Raise Cash**, and raise it **soon**! More than half this immense stock must be turned into money **at once**.

We are undertaking a gigantic task, to accomplish which we must **cut prices** right and left; forget costs and cut so deep that you and your friends will respond the minute you read this advertisement—and you will **buy**. Practically every item in this great stock is included—all cut to the quick—much of it **half**, some a **third** or a **fourth**, a great deal almost nothing! Every department offers "bargains" without end!

SALE STARTS 9:30 A.M. SATURDAY

Office Supplies

Typewriter Ribbons, first quality only. Reg. price $1.00 each. Per half dozen ... $3.60
Typewriter Carbon Papers, regular price $1.50 to $2.75. Box, 100 sheets ... $1.00
Best Grade Kolok, Peerless and Columbia Carbons, reg. $3.50 to $5.00, now $2.30; or 3 boxes for ... $6.00
Manila Second Sheets, 500 in pkg. Regular $1.00, now 60c, or 6 pkgs. for ... $3.50
35c Adding Machine Rolls, per doz. ... $2.40
$2.50 Chicago Pencil Sharpeners ... $1.90
15c Stenographers' Notebooks, 10c; per dozen ... $1.00
Best Blotting Paper, 100-lb. stock, all colors. Reg. $1.50 dozen, now $1.00 doz., or, each ... 10c
Dixon's Eldorado Pencils, reg. $1.50 dozen, now, per dozen ... $1.00
Indelible Pencils, Eagle, Blaisdell or Dixon's, reg. $1.65 to $2.00 dozen. Per dozen ... $1.00
Royal Sovereign Checking Pencils, none better, per doz. ... $1.00
$1.25 to $1.75 Desk Pads, now ... 80c
O48 "Falcon Pens. Special, per box ... $1.00
25c "Society" Pens, box of 15 ... 15c
Stevens' Blue-Black Ink, full 2-oz. bottle ... 10c
All Counter Books, Bookkeeping Forms, All Loose Leaf Ledgers, Etc. ... ¼ Off

Smokers' Sets

$5.00 to $8.50 Smokers' Stands ... $3.40
$10.00 to $12.50 Smokers' Stands ... $5.40
$1.25 to $1.50 Ash Trays ... 80c
$3.00 to $3.50 Ash Trays ... $1.60
$9.00 to $10.00 Smokers' Sets ... $5.40
$25.00 Solid Mahogany Humidors ... $10.00

School Supplies

5c Exercise Books, 7 for ... 25c
10c Exercise Books, 3 for ... 20c
35c Hard Covered 96-Page Exercise Books ... 25c
50c Reeves' School Paints ... 30c
50c Pen and Pencil Sets ... 30c
10c Drawing Pads ... 5c

NELSON'S NEW AGE ENCYCLOPEDIA
Regular $10.00. Every student needs it. Comes in ten volumes ... $6.80

CHILDREN'S BOOKS AND GAMES
Covering every kind of Gift Book from Toy Books to the most elaborately illustrated editions. All ... HALF PRICE

Framed Pictures and Mottoes

$1.00 to $2.00 Framed Mottoes ... 80c
$2.85 to $3.85 Framed Mottoes ... $1.80
$4.00 to $4.50 Framed Mottoes ... $2.60
$3.50 Genuine Colored Engravings, beautifully framed ... $2.30
$30.00 Whittington Marine Water Colors ... $18.00
$2.00 to $4.00 Series Famous Gallery Reproductions, wide choice; elegantly framed ... $1.60
$2.50 to $5.00 Collection Raphael Tuck's Oil Facsimiles, Academy reproductions ... $2.00
$13.50 Collection same ... $7.80
$35.00 to $45.00 Group Mezzotints, very choice productions; richly framed ... $24.00
$2.50 to $3.50 Etchings and Water Colors ... $1.60
$4.00 to $4.50 Etchings and Water Colors ... $1.90
PICTURE FRAMING ¼ OFF

Leather Goods

$1.50 Shopping Bags ... 90c
$2.00 Shopping Bags ... $1.40
$2.00 to $3.00 Coin Trays ... 90c
65c to 90c Coin Purses ... 40c
$28.00 Geuine Pin Seal Handbag ... $13.50
$20.00 Genuine Pin Seal and Morocco Handbags ... $5.40
$6.50 to $8.75 Fancy Leather Handbags, choice ... $1.90
$5.00 to $5.50 Box Type Handbags ... $2.80
$2.75 to $5.00 Ladies' Back Strap Purses ... $1.90
$2.25 to $5.00 Ladies' and Gents' Card Cases, genuine leather ... $1.50
$4.00 to $12.00 Ladies' Top Strap Purses, genuine leather; fancy and plain ... $1.90
$6.75 to $10.00 Ladies' Back Strap Purses ... $3.90
$1.25 to $2.75 Leather Pocket Photo Cases ... 60c
$2.00 Playing Card Cases ... 80c
85c to $1.50 Coin Purses ... 50c
$2.25 to $3.00 Coin Purses ... $1.40
25c Luggage Labels, for traveling bags ... 10c
75c Key Cases ... 40c
$1.00 to $1.50 Dog Collars, best solid leather ... 60c
$3.50 to $6.00 Genuine Leather Collar Bags ... $2.40
$1.25 to $1.75 School Bags ... 80c
$3.75 to $4.75 Solid Leather School Bags ... $2.60
$5.25 to $7.50 Ladies' Cigarette Cases ... $3.00

Stationery

100 Boxes White and Beautifully Tinted Linen Lawn Writing Papers, real quality and regular value $1.00. Box ... 60c
25 Boxes Highland Linen, 70c value; very high quality ... 40c
Gentlemen's High-Grade Notepaper, regular value $1.75 to $3.25. Box ... $1.00
Crane's Linen Lawn Correspondence Cards, deckled edge, value $1.25 to $2.00. Box ... 80c
Gift Stationery, finest quality, beautifully boxed; value $2.00. Box ... 90c
Choice Kid Finish Pink Writing Paper. Envelopes to match. Reg. value $1.00 each. Box ... 50c
Eton-Crane Paper, kid finish. Reg. price 50c. Box ... 30c
Envelopes to match ... 50c
20c Good Linen Finished Envelopes, pkg. ... 10c
20c Real Quality Envelopes, printed linings ... 10c
35c Swansdown Linen Writing Tablets, 50 sheet pads ... 20c

Office Furniture

$20.00 Swivel Chairs, oak finish, three only ... $9.40
$21.00 Swivel Chairs, solid quartered oak. Mission finish ... $9.40
$50.00 Swivel Chairs, real leather upholstered; spring seat and back; two only ... $24.00
$23.00 Solid Quartered Oak Swivel Chairs. Mission finish; two only ... $9.40
$25.00 Solid Oak Swivel Chairs. Mission finish ... $10.80
$8.00 Solid Oak Hat Racks, for home or office ... $3.90
$22.00 Combination Hat and Umbrella Racks, fumed or golden, each ... $15.00
$70.00 Roll Top Desk, 42-inch size; golden finish ... $40.00
$200.00 Roll Top Desk, 66-inch, solid quartered oak. Extra heavy. One only ... $90.00
$55.00 Flat Top Desk, 60 x 34. Three only ... $38.00
$75.00 Solid Oak Typewriter Desk, drophead. One only ... $48.00
$48.00 "Macey" Sectional Bookcases, 3 sections, top and base, Q. T. D., 3 stacks ... $29.00
$10.00 Steel Transfer Cases, letter size; drawer style ... $5.00

Chinese Pottery and Art Goods

$10.00 Vases and Piece Tea Sets for ... $5.40
$12.50 Boudoir Lamps ... $6.80
$28.00 Boudoir Lamp ... $15.00
$25.00 Polychrome Desk Set, six pieces ... $12.80
$14.50 Cretonne Desk Set, seven pieces ... $7.40
$8.00 to $10.00 Mahogany Bookends ... $5.40
$35.00 Combination Bell and Candlestick ... $15.40
$19.00 Old English Porch Lantern for ... $9.40
$2.75 Pair White Enamel Candlesticks, pair ... $1.30
$1.00 Each, White Enamel Candlesticks, pair ... 90c
$10.00 Solid Mahogany Candlesticks, pair ... $5.40
$5.00 Bedroom Baskets ... $3.80
$8.75 to $14.00 Hand Decorated Powder Jars ... $6.30

Playing Cards

Splendid Quality "Tourist" Playing Cards. No ordinary cheap card; value 60c ... 40c
Fancy Back "Congress" and "Goodall" Playing Cards, gilt edges, regular [illegible] $1.25 to $1.50 ...
$2.25 Poker [illegible] and [illegible]

C. W. Shively For

Macey

Abell Limited Company

617-619 VIEW SREET

Canada Takes Share in the World's Markets

A Half-Mile Train of Canadian-Made Automobiles Bound for Overseas.

A TRAIN over half a mile long of flat cars loaded down with 273 "Made-in-Canada" automobiles on their way abroad to the markets of the world is surely an encouraging sight in these days. It means that world business conditions are on the mend, that there really is a recovery from the after-war stagnation of a few months ago, and, most important of all, it means that Canada is up and doing and getting her share of the trade that is going.

This remarkable train load of automobiles with its 52 cars, each of which bore from four to six motor cars, left Oshawa, Ont., over the Canadian Pacific Railway recently for New York, from where the cars will be sent on their way to Great Britain, Spain, South America, Australia, South Africa and many other corners of the earth. The train was consigned by the General Motors Corporation of Oshawa to its agents at New York, and was the first solid train to leave Oshawa, although regular shipments of cars have been going forward for a long while. Oshawa is a fast growing town. Five years ago it had 6,000 inhabitants, while today it has 15,000, and most of its growth is due to the development of the automobile industry there. Another shipment of 55 cars will shortly go via Canadian Pacific for export from St. John, N. B.

MISSION AUDIENCE PACKS AUDITORIUM

Dr. Price Evangelistic Campaign Arouses Great Interest—Healing Services Today

Before an audience that crowded the auditorium of the Metropolitan Church to its utmost capacity, Rev. Dr. C. S. Price, who is conducting an evangelistic and healing campaign in Victoria, last night delivered a striking message on the topic of "The Potter's Vessel," taking his text from the first and second verses of the eighteenth chapter of Jeremiah. Following the address, an invitation was issued to those who wished to be healed or who wished to be prayed for to come to the front, and shortly the whole length of the long communion rail was crowded.

The gathering was presided over by Rev. W. J. Sipprell, D.D., of the Metropolitan Church. Several hymns were sung heartily by the vast congregation, following which prayer for the success of the Price mission was offered by Rev. Mr. Barker, pastor of the local Nazarene Church. A feature of the services is the fact that over twenty churches are cooperating to make the evangelistic effort a great spiritual blessing, and every member of the Victoria Ministerial Association is lending his support and influence to the campaign.

Dr. Price, in his usual impressive style, gave a very interesting address, describing the different processes that clay goes through before it became complete in a perfect vessel. There were many vessels marred through the imperfections and defects that crept in during their manufacture. The Christian encountered many obstacles in his search for the fuller life, but if true and faithful in his devotion, he would receive everything that God willed to give him.

"Read Your Bible and Pray"

The evangelist exhorted his hearers to "read your Bibles and give much time to prayer, keeping in touch with the Infinite every day, thus becoming a well-rounded Christian."

Today will be a special one in the Price Mission's programme here. At 10 o'clock this morning, a preparatory service will be held at the Metropolitan Church, for the purpose of giving Dr. Price the opportunity of becoming acquainted with the spiritual condition of those seeking healing, and to permit him to have direct intercourse with them. The regular afternoon meeting will be held at 2:30 o'clock, while at the conclusion of tonight's service, which starts at 7:30 o'clock, all those wishing to be healed or desiring to secure salvation will be given an opportunity to manifest their desires.

Dr. Price told the assembly last night that he did not claim any gift of healing power himself, but said that the word of God was true, and when the prayer of faith was made, the Great Physician would heal the body.

"Your faith will bring about the healing of your infirmities. You will be disappointed if you think that the power is in the evangelist. The power is in Jesus Christ. Forget about the evangelist and get your eyes fixed on the old rugged Cross," Dr. Price urged, in conclusion.

WANT HIGH SCHOOL KEPT IN ESQUIMALT

Parent-Teachers' Association of Municipality Met Last Evening—Receive Provincial Report

A resolution asking the Esquimalt School Board to retain the High School in Esquimalt was passed at a meeting of the Parent-Teachers' Association of that municipality last evening. This, it is hoped, will sway the school board's decision when that body comes to debate the proposal of sending the Esquimalt High School students into Victoria.

Mrs. Thomas Watson, the president, was in the chair, and there was a very gratifying attendance both of parents and teachers. Mrs. Nichol, the only Vancouver Island representative at the Provincial Association of Federated Parent-Teachers, reported back to the Esquimalt P.-T., from which she was sent as a delegate, her account of the proceedings comprising many points of a helpful character. The local organization extended, in conjunction with thanks for her detailed report of the proceedings, a vote of congratulation on Mrs. Nichol's election to the executive of the Provincial body.

The Esquimalt Parent-Teachers' Society last night decided to give a banquet for the boys of the lacrosse team, and for the football team, which have won such high honors for the school. This function will take place on Saturday, April 21, at the Sailors' and Soldiers' Home.

Major Mulcahy submitted his report about the schools of the municipality.

HAD BUSY TIME

Mr. W. J. Bowser Back From Vancouver—Spring Fantasy a Great Success

Mr. and Mrs. W. J. Bowser have returned from a trip to Vancouver, where the Leader of the Opposition took a part in several gatherings during the first part of the week.

On Tuesday evening he and Mrs. Bowser took part in a big whist drive given by the Liberal-Conservatives of District No. 1, Vancouver. Over 200 were present, and the card party was followed by a dance.

On Wednesday evening Mr. Bowser addressed, by invitation, the Native Sons of Canada in Vancouver. He also attended that evening, at the arena, as a patron of the Spring Fantasy, given in aid of the Vancouver General Hospital. This function was most elaborate, with 1,500 taking part, among them being Madame Valda and Mr. Gordon Gibson, of Victoria.

Reflecting credit upon the proproducers is the fact that the fantasy was pronounced one of the best Vancouver had ever seen.

Constantinople Sees Its Supremacy as Capital Threatened

CONSTANTINOPLE, April 12.—Mild doubt as to the wisdom of choosing Angora as a permanent capital is being expressed by a section of the Constantinople press. The historic role of this great city, its commercial importance and other advantages are being compared to Angora, much to the discredit of the little inland town which has been described as a place of "fever and mud."

Nearly all the states of the world own handsome legations and grounds here, and it is considered doubtful whether these nations will ever consent to move their representatives to the new capital.

The Angora government, however, is going ahead with improvements and new buildings.

GERMANY REFUSES TO APPROVE ORDER

BERLIN, April 12.—In a strong protest to the Interallied Rhineland commission against the commission's recent order that the German authorities must inform it when they intend to arrest any subject of the occupying powers, the German government declares it will refuse to comply with the orders.

The order in question, declares the note, leaves the subjects of the occupying powers a protection such as is granted only in the less civilized states under the so-called capitulations, and the order is regarded as infringing upon German judicial sovereignty.

SEEKS TURKO-U.S. TREATY

CONSTANTINOPLE, April 12.—The Allan says it learns the Turkish Government expects soon to enter into negotiations with the United States for a treaty. It also intimates that parleys with Rear-Admiral Mark Bristol, the American High Commissioner in Constantinople, already have taken place.

APEX AGENCY
GOVERNMENT STREET MARKET
E. H. FOSTER, Manager
PREMIER AND APEX PHONOGRAPHS NEEDLES AND REPAIRS

APEX

Phonograph Records 10 Inch Double Sided

75c

The Big Hits in New Dance Music

Get these new records while they last. You never heard such a bunch of dance numbers in all your life. Don't wait. They're worth a special trip!

CAROLINA MAMMY	607
Dearest	600
Teddy Bear Blues	8021
Falling	8013
You Tell Her, I Stutter	607
Wonderful One	8016
You've Got to See Mamma Ev'ry Night	8015
Love Sends a Little Gift of Roses	601
The World Is Waiting for the Sunrise	601
Apple Sauce	602

LATEST SONG HITS

CAROLINA MAMMY			8019
Wanita	8017	I Gave You Up	8020
You Said Something When You Said Dixie			8017

Conveniently Located Dealers Everywhere
The Compo Co., Limited Cline, Wellwood, Ltd., Vancouver, B.C.

HEAR THEM AT
HALL'S DRUG STORE
Local Agents for Apex Records and Phonographs
1304 DOUGLAS STREET PHONE 201

SATURDAY WILL BE THE LAST DAY OF THIS

9 DAYS' PAINT SALE

VARNISH STAIN

You will need some of this when Spring cleaning. Use it on your floors, furniture or woodwork. Easy to apply and it gives long wear. A most unusual value. Colors are light oak, dark oak, walnut and mahogany.

QUARTS
Regular $1.15. Sale Price..... 95c

WHITE ENAMEL

For general purposes this enamel cannot be beat. Use it wherever you would use white enamel. Dries with a high gloss and washes perfectly without injury.

QUARTS
Regular $2.10. Sale Price..... $1.49

WHITE ENAMEL UNDERCOAT

Use this under the above white enamel. It gives a dense white surface.

QUARTS
Regular $2.00. Sale Price..... $1.39

CHALLENGE READY MIXED PAINT

This is a genuinely good paint and one that will give every satisfaction. It is durable and the colors are all popular. Offered in the following colors: Cream, light brown, dark brown, chocolate, French green, Indian red, light grey, dark slate, inside white and outside white.

WHITE AND FRENCH GREEN
Gallons—Regular $4.75. Sale Price..... $3.95
Quarts—Regular $1.40. Sale Price..... $1.17

COLORS
Gallons—Regular $4.35. Sale Price..... $3.70
Quarts—Regular $1.30. Sale Price..... $1.12

OIL SHINGLE STAIN

Those who wisely purchase this stain are assured of satisfaction. The value offered here is extraordinary. The colors are good and the oil base assures good wear.

ONE GALLON TINS
Regular $1.95. Sale Price..... $1.19

4-GALLON TINS
Regular $7.20 tin. Sale Price, per tin..... $4.75

FLOOR PAINT

A good hardwearing paint that dries with an enamel-like finish. Can be washed often without the least injury; colors are pearl grey, lead, tan brown.

QUARTS
Regular $1.40. Sale Price..... $1.19

PINTS
Regular 80c. Sale Price..... 65c

KALSOMINE

Reduced to 42c Per 5-lb. pkg.

A really good quality in the following shades: Light and deep cream, buff, sand, grey, shell pink, light green, sky, Italian blue and white.

PORCH PAINT

Made to withstand unusual wear and all sorts of weather. A quality that will give every satisfaction. Slate color only.

QUARTS
Regular $1.40. Sale Price..... $1.19

720 PAINT Yates St. SUPPLY CO. Phone 1386

SHOES

Men's Oxford Shoes of Grained Leather

The Maximum of Excellence in Footwear

SOLD BY
David Spencer, Ltd.
AND
James Maynard
STEVENSON & HOYLAND
Wholesale Agents, Vancouver, B.C.

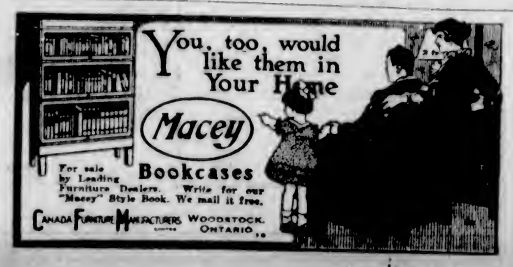

No More Housecleaning

IN Hoover homes, the old-fashioned semi-annual housecleaning is a thing of the past. Week in and week out, The Hoover keeps the house clean. Carpets and rugs may stay down—they don't need to be taken out and beaten when the housekeeper has The Hoover.

For The Hoover combines the three essentials of thorough cleaning. Bit by bit the carpet or rug is lifted by suction, and as it rests on a cushion of air the destructive grit is beaten to the surface by countless tappings of the soft, hair-tufted brush. The suction withdraws the dirt into the dust-tight bag.

Have The Hoover demonstrated in your home. Every Authorized Hoover Dealer will make home demonstrations, without obligation. Most of them offer The Hoover on the easy, convenient "divided payment" plan. The Hoover pays for itself while you are paying for it..

THE HOOVER SUCTION SWEEPER COMPANY OF CANADA, LIMITED
Hamilton, Ontario

The HOOVER
It BEATS.... as it Sweeps as it Cleans
AUTHORIZED HOOVER DEALERS
B.C. Electric Railway Co. Limited Hudson's Bay Co.

The Colonist's Pictorial Page

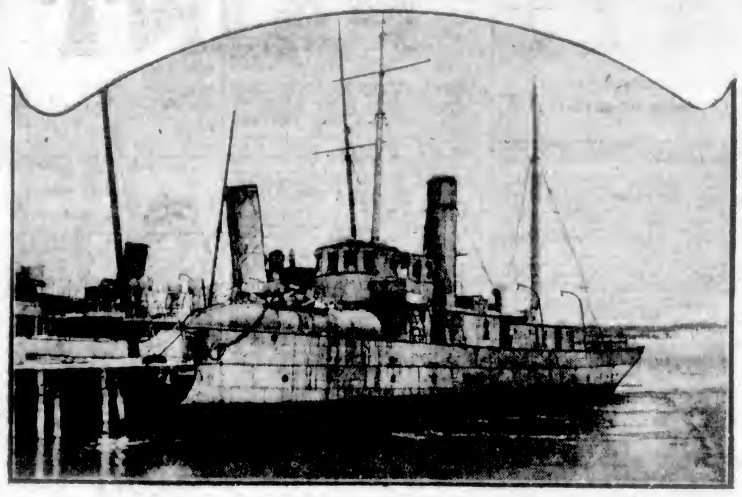

The "Petrel," which is one of the ships chartered to carry prospectors to the Labrador gold fields. She is now being refitted at Halifax, N.S.

Captain Marcel Madon, famous French war pilot, will command an escadrille of five planes which will attempt to fly around the world in fifteen days.

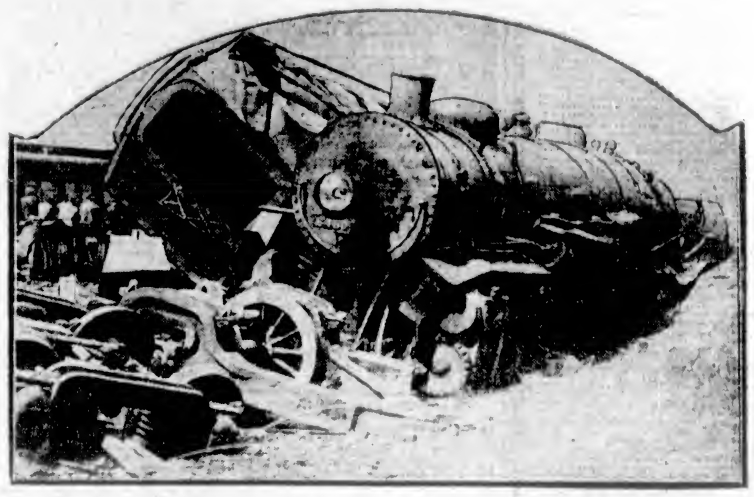

Seven were killed and fourteen injured when Big Four train No. 11 crashed into an automobile at a grade crossing near Columbus, Ohio. Several Toronto people narrowly escaped death.

A photograph of Lenin taken a short time ago in the garden of his villa near Moscow. His wife is with him.

Elinor Glyn picks Orville Caldwell, shown above, as the handsomest man on this continent. The choice is not unanimous.

Irene Bordoni, charming French star, who at one time played with Gitz-Rice, the Canadian composer, is leaving this continent for France on a theatrical tour.

Joseph Bernhardt, half brother of the late "Divine Sara," who conducts a furniture repair shop in Oklahoma. He says that he feels no sorrow whatever at her death.

P. S. Wood, Charlton's goalie, jumping over Smith, the Bolton centre, and thus preventing a score in a recent English cup tie game.

Lady Baden-Powell, before leaving Liverpool for Canada, was deluged with requests for signatures and autographs. She used the back of a willing Sea Scout as a desk.

Lambert Wyatt of Kansas City University, was nominated for the mayoralty of that city as a joke. The other candidates have so many political enemies, however, that it seems likely that he will be elected.

General Michaud personally conducted part of the proceedings during the seizure and disarming of the German security police in the Ruhr.

A frock of grey Canton crepe with jacquette of all over Chinese embroidery.

For the benefit of snow poets. This is what the fleecy whiteness looks like after it has lain on a Montreal street all winter. Montreal shovels its snow once a year, every spring.

First Ruler comes to grief at the third fence in a military handica p recently held at Sandown, England.

Important Notices, Employment, Business and Professional Directory, Wants, Etc.

INDEX TO CLASSIFIED ADVERTISEMENTS

For the convenience of those who wish to refer to any special advertisement in the Classified Columns, the following list has been alphabetically arranged, and each classification furnished with a number, viz.:

ANNOUNCEMENTS 1
MALE HELP WANTED 2
TEACHERS WANTED 48

The numbers shown on the right side of each heading appear in consecutive order in the columns. The alphabetical arrangement is not consecutive.

Acreage—For Sale 49
Acreage—For Rent 50
Acreage—Wanted 48
Agents Wanted 47
Announcements 1
Automobiles 28
Autos for Hire 30
Business Opportunities 44
Billiards and Pool 36
Boats and Launches 37
Business Directory 37
Cycles and Motorcycles 40
Church Notices 47
Dancing 6
Dressmaking 9
Educational 8
Farms for Sale 47
Farms for Rent 48
Farms Wanted 51
Flats and Apartments to Rent 13
For Sale—Miscellaneous 17
Furnished Rooms Wanted 18
Furnished Rooms to Rent 16
Financial 39
Houses for Sale 35
Hotel Directory 19
Housekeeping Rooms to Rent 19
Lost and Found 10
Music 7
Miscellaneous 20
Money to Loan 38
Personal 35
Professional Directory 41
Property for Sale 45
Property Wanted 27
Poultry and Livestock 27
Room and Board 15
Room and Board Wanted 41
Summer Resorts 44
Societies and Lodges 4
Situations Wanted—Male 3
Situations Wanted—Female 5
To Rent—Houses 23
To Rent—Furnished Houses 21
To Rent—Miscellaneous 9
To Exchange 51
To Lease 50
Teachers Wanted 48
Timber Brokers 3
Wanted—Male Help 2
Wanted—Female Help 3
Wanted to Rent—Farms 48
Wanted to Rent—Acreage 51
Wanted to Rent—Flats and Apartments 24
Wanted to Rent—Houses 23
Wanted to Rent—Furnished Houses 23
Wanted to Rent—Miscellaneous 19
Wanted—Housekeeping Rooms 19
Wanted to Buy—Houses 17
Wanted to Borrow 38
Wanted—Miscellaneous 17

CLASSIFIED ADVERTISING RATES

One and one-half cents a word each insertion, nine cents a word a week, with a minimum of 12 words, cash with order. No advertisement accepted for less than twenty-five cents.

Death and Funeral Notices, $1.50 first insertion, $1.00 for each additional insertion. Marriage, Cards of Thanks and In Memoriam Notices, $1.00 per insertion.

Birth Notices, $1.00 per insertion.

Business or Professional Cards, of four lines or under, $5.00 per month. Additional space at $1.25 per line per month.

BIRTHS, MARRIAGES, DEATHS

DEATHS

BARTHOLOMEW—On the 11th inst., at the family residence, 1032 Oliphant Street, there passed away suddenly John Stuart Bartholomew, aged 24 years, a native of Essex, England, and a resident of this city for the past 11 years. The young lad leaves to mourn his loss his parents, Mr. and Mrs. John Bartholomew, two brothers, Herbert Victor and Frederick W., both of Victoria; four sisters, Miss Muriel, at home; Mrs. G. A. Ventright, of Gordon Head, and two living in England.

The remains are reposing at the Thomson Funeral Home, 1625 Quadra Street, from where the funeral will take place on Saturday afternoon, at 2:30 o'clock, when the Rev. W. G. Wilson, M.A., D.D., of the First Presbyterian Church, will conduct the service. The remains will be laid to rest at Ross Bay Cemetery.

HARMSTON—There passed away on Tuesday, at the home of her son-in-law, Mr. Seabrook Young, 953 Transit Road, Alice MacKenzie Harmston, aged 72 years, widow of the late William Harmston, of Newark, England. She leaves to mourn her loss one son, Edward, of this city, and three daughters, Mrs. Seabrook Young, of Victoria; Mrs. W. W. Seymour, of Newark, England, and Mrs. L. J. Telffel, Sydney, Australia; and thirteen grandchildren.

The funeral will take place on Friday afternoon, at 3 o'clock, from McCall Bros. funeral chapel. Mr. Gardner and Mr. Carter will conduct the services, after which the remains will be laid to rest at Ross Bay Cemetery.

Friends kindly omit flowers, by request.

FURNER—On April 11th, at St. Joseph's Hospital, William Payne Furner, aged 61 years; born Shorncliffe, England, and a resident of this city for the past 16 years; late residence 232 St. James Street. The ceased is survived by his father and three sisters in England. He was steward on the Princess Adelaide for the past 12 years.

The funeral will take place this afternoon, Friday, April 13th, at 2:30 o'clock, from the Sands Funeral Chapel. Interment will be made at Ross Bay Cemetery.

HARTER—On the 12th inst., at her home, 1792 Denman Street, Helena Scrope Harter, relict of the late W. H. S. Harter, aged 76 years; born in Gosport, England, and a resident of this city for the past 30 years. Deceased is survived by two sons, Mr. W. H. S. Harter, of this city, and Mr. J. N. S. Harter, of Seattle, Wash.; also one daughter, Mrs. J. C. M. Keith, of this city.

The funeral will take place on Saturday, the 14th inst., at 2:15 o'clock, from St. Mary's Church, Oak Bay, where the Rev. F. H. Fatt will officiate, and interment will be made in the family plot at Ross Bay Cemetery.

CARD OF THANKS

The relatives of the late Mrs. Annie Field desire to express their heartfelt thanks to their many friends for the kind words of sympathy extended them, and for the beautiful floral tributes during their recent bereavement in the loss of a loving mother and grandmother.

FUNERAL DIRECTORS

PROMPT EFFICIENT SERVICE DAY OR NIGHT

SANDS FUNERAL CO.
1616 QUADRA STREET
Lady in Attendance
Phones: Office 5208 Res. 5035 and 7033

B.C. FUNERAL COMPANY, LIMITED (Hayward's)
734 Broughton Street Established 1867
CALLS responded to day or night. Charges reasonable. Embalming for shipment a specialty. Lady attendant.
Phones: 2236, 2236, 3337, 1773R
Reginald Hayward, Secretary
Frederick Cassidy, Manager

THOMSON FUNERAL HOME
THE HOME OF SERVICE. Prices reasonable. Calls promptly attended to, night or day.
Phone 484 1625 Quadra Street

McCALL BROS.
The sorrow of death can be greatly relieved by having all details in the hands of one capable of rendering you the high standard of service you want.
Someone capable, with experience, whose presence is never felt but who is always there when needed.
Such is the service we render.
Funeral Home:
Corner Johnson and Vancouver Streets.
Phone 383.

ANNOUNCEMENTS 1

DANCE, Marigold Hall, Friday, April 13, 8:45 to 12:50. Hunt's orchestra. Refreshments. Admission 50c.

NEW Friendship Club dance, Saturday, April 14th, K. of P. Hall, North Park Street, 8:30 to 11:30. Ladies 25c, gents 50c.

SPECIAL Premium Offer—Present this advertisement and our premium coupons to the value of 30 and we will give you an Ideal Sewing Set consisting of 50 gold-eyed needles and 18 assorted fancy work and darning needles, in a case. This offer good until 11th May. Jameson Coffee Co., Victoria.

VICTORIA Amateur Swimming Club card party, Friday, April 13th, at Mrs. McAllister's, 50 Cambridge Street, 8:15 p.m. sharp. For table reservation phone 5068.

WHIST—Canadian Legion rooms, Friday, 15th, 8:30 p.m. Usual prizes. New series starting for grand aggregate prize. Everybody welcome. 25c.

WANTED—MALE HELP 2

A STRONG lad, about 17, for greenhouses. Wilkerson's Greenhouse, Douglas Street.

MAKE Money at Home—$15 to $60 paid weekly for your spare time writing showcards for us. No canvassing. We instruct you and supply you with work. West-Angus Showcard Service, 59 Colbourne Bldg., Toronto.

MAN and wife (only), experienced practical farm workers; able to take entire charge in absence of owner; educated to keep correct accountings of all farm work. Write immediately, or call on J. L. Pridham, Kokellah Station. Phone 57Y Duncan.

RADIO FANS, make your own radio set under our instructions. A course of instruction that is within reach of everyone. You also become familiar with the famous Marconi receiving sets and power Amplifiers, loud speakers and megna voxs; how a vacuum valve works, etc. Also courses on Automobile engineering for those who wish to take up this profession. NOW is the Time.
INTERNATIONAL ENGINEERING SCHOOLS
910 View Street, City

SALESMEN wanted who are willing to work a few hours each day for good money. Also good sideline for out-of-town salesmen. See Nelson, afternoons, Room 103, Westholme Hotel.

STATION man, small job grading; wheelbarrow proposition. Apply Box 328, Duncan.

WANTED—Salesmen, to canvass private residences. Box 5296, Colonist.

WANTED—Salesmen to handle stock in a first-class local business already operating; good prospects to right man. Write Box 5241, Colonist.

WANTED—Capable man (single) for large dairy herd. Mechanical milker used. Apply, stating experience and age, to P.O. Box 51, Cowichan Station.

WANTED—FEMALE HELP 3

ENGLISH or Scotch girl for country, light housework and help with small child; $35 month. Box 5229, Colonist.

HOUSEKEEPER wanted for small family in the city; references required; state salary expected. Apply Box 5242, Colonist.

OUTDOOR girl wanted who can milk and care for goats on large scale. Mrs. Bradley Dyne, Duncan.

WANTED—Lady, without encumbrances and with practical hotel experience, for housekeeper's position. Apply, with references and full particulars, to Box 5277, Colonist.

WOMAN or girl, from 4 to 7:30 p.m. Must be able to do light cooking; small family, adults. Box 5228, Colonist.

SITUATIONS WANTED—MALE 4

EXPERIENCED young man wants work on farm, $25 and board. Box 5203, Colonist.

GARDENING done by the day or hour. Phone 5821L.

LAND clearing, fencing and building; general contracting; single, dangerous trees removed. Phone 7545X2.

MAN of integrity, business acumen, capable, cautious, accountant, manager, correspondent. P.O. Box 895, Victoria.

SITUATIONS WANTED—FEMALE 5

CAPABLE woman for day work. Phone 5321L.

COMPETENT housekeeper wishes position. Phone 1956R, or Box 5285, Colonist.

TRAINED, certificated nurse; special training in maternity; terms moderate. Phone 942X3.

YOUNG lady, with three years' experience as drapery clerk, desires position. Box 4988, Colonist.

EDUCATIONAL 8

B.C. DRAMATIC School, Fort Street. Phone 4328. Elocution, deportment, expression.

CROSBY SCHOOL, corner of Fairfield and Chester. Summer term opens April 16. Prospectus, apply Miss Gulland, 1495 Fort Street.

ST. ANTHONY'S HOUSE—Boarding school for girls under care of Anglican sisters. Fees, $40 a term. 1306 Georgia Street West, Vancouver, B.C.

SETON College for Girls, 256 Menzies St., Victoria. Primary to Matriculation. Excellent accommodation for boarders. Summer term begins April 9. Miss K. F. Rouette, L.L.A., Headmistress.

SHORTHAND SCHOOL, 1011 Government Street. Business subjects thoroughly taught. A. A. Macmillan, principal. Phone 314.

SPROTT-SHAW BUSINESS INSTITUTE. Courses: Commercial, stenography, clerical, higher accounting, collegiate preparatory, civil service. Phone 28, or write for prospectus. Individual instruction. New Weller Bldg. New pupils will be accepted each Monday for our school and each Tuesday for night school.

MUSIC 7

AT COLUMBIA SCHOOL OF MUSIC—Courses in piano, violin, vocal (Italian method), theory, harmony, school music. Pupils every month year, and open to the public. 1105 Broad Street. Phone 7319.

ADVANCED and elementary violin tuition. Special terms for beginners. Drury Price, 1448 Fort. Phone 7446.

BANJO, MANDOLIN, GUITAR, and all stringed instruments taught by W. G. Fleewright, 1116 Broad Street. Phone 1586. Res. phone 1413L. Hours, 1 to 9 p.m.; Saturdays, 9 to 1.

DOMINION Academy of Music, Fort and Cook. 1,036 Assoc. Board successes, 111 last year. Phone 1931.

ERNEST SEMPLE, violinist and teacher. 1249 Mitchell Street. Phone 3747.

MISS INA GORDON, teacher of piano and violin. 908 Blanshard Street.

PIANOFORTE
MRS. E. SEAGLE — Pianist and experienced teacher of piano. Pupils prepared for examinations if desired. 1246 Mitchell Street. Phone 2747.

REGINALD H. COX, pianoforte teacher. Homes visited if desired. Pupils prepared for exams. One tuie year obtained higher marks throughout Canada in Acorn Univ., junior grade. Studio, 1412 Fort Street. Phone 899.

DRESSMAKING 9

ANY branch of dressmaking undertaken (good work); day work can be arranged. Phone 1826L.

AN experienced dressmaker, work by the day. Phone 5730L.

COMPETENT dressmaking; gowns, suits, blouses. Miss Palmer, 821 Bayward Bldg. Phone 7130.

DRESSMAKING, plain sewing; children's a specialty. 580 Rithet St. Phone 1772R.

DRESSMAKING—Blouses, kimonos, and alterations promptly done. Acom 15, 1074 Yates Street.

FIRST-CLASS, competent, wishes daily engagements; moderate. Phone 5757L.

MADAME ISOBEL, French dressmaking; good style; reasonable charges. Phone 5756L.

TAILORING, dressmaking, by day; no botched work. Phone 7319L2.

MISCELLANEOUS 10

"MAKE YOURSELF COMFORTABLE"—that's all we ask of the men we photograph. And just think how happy it will make the whole family to have a modern photograph of father.

Mother and the girls don't mind being photographed—why not persuade dad and the boys to make the family picture record complete. There is a photographer here.

Make an Appointment Now.
HIGGINS' STUDIO OF PORTRAITURE
636 View St. (Wilfred Gibson) Phone 2217

CORDOVA Bay—White Star Line—Leave Johnson and Douglas Streets, Tues., Fri. and Sun., City 11 a.m. and 5:30 p.m., C.B. 9 a.m., 4:45 p.m. Special trips arranged. Phone 4905. C. C. Smith.

DOMINION and Provincial tax returns prepared; British tax refunds claimed. James H. Hill, 417 Pemberton Bldg. Phone 2307.

IF you want a real mechanic to fix your bicycle try H. J. Smith; 19 years' experience. Douglas, near Hudson's Bay.

LANCASHIRE Hat Shop—Spring hats, straw or felt, dyed, cleaned and blocked to any desired style. 1216 Blanshard Street.

FASHION Barber Shop—Everything modern. Jean Bulinchx, prop. Next to Colonist. Our motto: "To give the best service."

PAINTING, paperhanging and decorating. Estimates free. Satisfaction guaranteed. C. H. Phipps. Phone 7441L1.

PAINTING, paperhanging, kalsomining; 20 years' practical experience; satisfaction guaranteed. Phone 4948R.

SAWS all kinds filed, set hammed, etc. Faces W. Emary, 1557 Gladstone Ave.

FOR SALE MISCELLANEOUS 13

ASTROMERIAS, 15c; Alyssums, 10c; Arctotis, 15c; Anemones, Jap. 15c; Aquilegias, 10c; Arabis, double, 10c; Asters, perennial sorts, 20c; Aubretias, 15c; Bellis, sorts, 10c; Campanulas, sorts, 10c; Canterbury Bells, 5c; Carnations, seedlings, 10c; double sorts, 20c; Centaureas, 10c; Chrysanthemums, Hardy Bonte, 15c; Clematis, in pots, 75c; Cruciancella, 10c; Dahlias, 10c; Delphiniums, mixed, 10c; Dianthus, Brilliant, 10c; Doronicums, 10c; Eregerons, 15c; Erodiums, 10c; Foxgloves, 5c; Erynpiums, 15c; Fuchsias, 20c; Galega, 20c; Genista Anglica, 15c; Geum Mrs. Bradshaw, 10c; Gladioli, 10c; Gypsophila, 15c; Helianthus, 10c; Helianthus, 10c; Heliopsis, 15c; Helleborus, 10c; Heuchera, 10c; Hollyhocks, 15c; Iberis, 10c; Iris, sorts, 10c; Ixalia, 10c; Kniphofia, 20c; Linum, 10c; Lupinus, 15c; Morina, 15c; Myosotis, 5c; Oenothera, 10c; Poeonies, in 30 sorts, 35c; Papaver Oriental, 25c; Pentstemons, 10c; Polemonium, 10c; Potentilla, 15c; Primulas, 10c; Pyrethrums, 10c; Salvias, 10c; Saponaria, 10c; Silene, 10c; Stokesia, 10c; Thymus, 10c; Verbascum, 10c; Violets, 10c; Pansies, choice, 5c; Wallflowers, 10c. The above are priced in cents for each, but for dozens, hundreds or thousands a large reduction will be made. C.W.O. with order from unknown customers. Nearly all the above plants are hardy perennials. James Simpson, 611 Superior, Victoria. Phone 1999.

AUTO tents—See one set up in our factory. We make awnings. Victoria Tent Factory, 618 Pandora Ave. Phone 1191.

A FEW good used ranges, guaranteed, going cheap. B.C. Hardware, 717 Fort Street.

A HICKLING'S bargains—Violin, $10; 'cello, $75; Boehm flute, low pitch, $90; garden roller, $17.50. 741 Pandora Ave.

A FEW pieces of good furniture for sale. Suite 17, Alisa Mansions, or phone 4497X.

AN English pram, $25. Phone 4197Y.

A GOOD open launch for sale, 25 ft., a fine seaboat and a pretty model; has plenty of speed; marine clutch, Fairbanks engine and special exhaust cut out; a dandy pleasure boat. Can be seen by appointment; will give tryout. Phone 4209L, after 6 p.m., or Box 1918, Colonist.

BLACK SOIL, manure and clay for sale. Also plowing done. Phone 3839. 602 Heyward Ave.

BUCK range, in AI condition. Snap, $27.50. Island Exchange, 739 Fort St.

BRASS fender and fire irons, complete, like new. Only $16.50. Island Exchange, 739 Fort Street.

BRASS fender and fire irons, in good condition, cheap at $9. Oddy's, 1917 Douglas Street.

CERTIFIED seed potatoes, also Early Rose, Early Surprise, Irish Cobbler, Early Ohio, Up-to-Date and Netted Gems. Farmers' Produce Store, 833 Johnson Street. Phone 2916.

CHOICE antiques, furniture, silver and china. Phone 5884R. Mrs. Woollatt, 1038 St. Charles St.

CARPETS can be cleaned for 25 cents'—Why not your own home? Only $4 to $1.50 by using OWEN'S BLUE SOAP. Also clean like magic all stains of oil, grease, tea, etc. At Farmers' Produce Store, 833 Johnson Street. Phone 2916.

CREAM wicker buggy, almost new, lined cream corduroy; for quick sale, $18. Phone 8211L. 69 Lewis Street.

ELECTRIC vacuum cleaner, good as new, cost $85, sell for $30. 733 Meares.

ELECTRIC cars are comfortable and easily driven. We have one in good order at low price; terms arranged. Thos. Plimley, Ltd., Victoria, B.C. Phone 997.

EXTRA—Man's bike, $12.50; good book of counter, $4.50. Tydesley, 749 Fort.

ENGLISH baby buggy, in good condition, if bad use we will repair, and tour new tires, $19.50. Phone 3989L.

FURNITURE, vacuum cleaners, phonographs, sewing machines, etc., at bargain prices. HOUSEHOLDERS' EXCHANGE, 432 Johnson Street. Phone 944.

FOR Sale—Healthy raspberry canes, moderately priced. Apply C. S. Crombie, Martindale Road, Keating, B.C.

FOR Sale—1 Wee MacGregor, in perfect condition, with two saws, pro $140. Apply W. Young, Goldstream P.O.

FOR Sale—Set of boxing gloves, $4.50; Eastman Kodak, in leather case, $12.50; sample suitcases, $1.75; sample trunks, $3.75; sample leather suitcases, $12.50; violin, bow and case, $9.75; Raleigh bicycle, almost new, $42; Rudge-Whitworth bicycle, slicker model, $40; sample club bags, $2.75; two-piece bamboo rods, 75c; salmon reels, $2.75; new outer bicycle tires, $1.95; new inner tubes, 75c; spectacles from 25c; to fit any sight. Jacob Aaronson's New and Second-Hand Store, 881 Johnson St., 4 doors below Government St. Phone 735.

FOR Sale—Two light wagons, used for milk wagons; also 200 ft. chicken wire. Phone 7514R1.

FOR Sale—Columbia phonograph, with records, cheap. 7791L.

FOR Sale—Separator, Port Huron Rusher, self-feeder, Peoria weigher and bagger, blower, belting, etc. Mrs. James Todd, R.M.D. 4, Victoria.

FOR Sale—Several pieces of furniture, 3 beds, in good condition. Phone 1697X.

F. J. JAMES' guaranteed seeds. Salt Spring Island. Finest selection sweet peas and seeds grown. Farmers' Produce Store, 833 Johnson Street. Phone 2916.

FOR Sale—Horse or cow manure. Phone 4017L.

FOR Sale—English reed baby carriage, good condition, cheap. Phone 7620L2.

GOOD upright piano, $200; $8 monthly, or would rent. 1917 Quadra.

GERHARD HEINTZMAN piano, in walnut case, good tone, in AI condition, a snap, $300. Oddy's, 1917 Douglas St.

GOLF clubs for sale, six clubs, bag and 2 sixteen balls, price $20. Phone 5599L.

GARDEN tools, camp stoves, cheapest in city, at Mac's, 1416-17 Store Street.

GOAT'S milk is the best body builder for infants, children and grown-ups. But goat's milk, or better still, keep your own goats in the household milk supply. Now is the best time to buy. Send for full information to the B. C. Goat Breeders' Association, Victoria. Phone 2230.

HANDSOME fumed oak library table. Good buy, $21.00. Island Exchange, 739 Fort Street.

LONDON MARKET
Finest Quality Fresh and Cooked Meats.
615 JOHNSON STREET.
F. B. Holland, Propr.

LOGAN tips, $8 per 100. E. Willard, 749 Collinson St. Phone 1391.

LOGANBERRY tips, five dollars hundred; also store pigs. Apply H. A. Goward, Carey Road, Victoria.

LOGGERS, cruisers and sportsmen's clothing, tents, pack sacks, blankets, etc. F. Jeune & Bro., Ltd., 810 Jackson St.

LIGHT delivery wagon, cost $150, will sell at $75. Apply 100 Burnside Road, or phone 2018.

CASH OR COMMISSION
MRS. SHAW will pay cash or sell your discarded clothing on commission basis. Phone 2400. 909 Fort Street.
SHAW'S EXCHANGE

MRS. JOWITT, 851 Fort St., is now to buy or sell, on commission, Antiques, Old Jewelry, Jet, China, etc. Phone 2124.

MALLEABLE steel ranges, $2 per week. Phone 4630. 1421 Douglas Street.

Established 1906
"Advertising is to business as steam is to machinery"
GOODS MADE IN VICTORIA LIST NO. 1
You help Victoria and Victoria will help you
Aerated Waters
Ammonia
Ale and Beer
Aprons
Asphalt
Auto Bodies
Auto Tops
Awnings
Bags (Camping)
Bags (Sleeping)
Bags (Hunting)
Barrels
Beds
Bluing
Blasting Powder
Boats and Launches
Boilers
Bolts
Boxes
Brass Signs
Bricks
Buckets
Building Paper
Cans
Carriages
NEWTON ADVERTISING AGENCY
Advertisement Writers and Advertising Contractors.
Multigraph and Mimeograph Circular Letters and Postcards. Addressing. Mailing.
Rates Quoted for Local, Dominion and Foreign Publications.
Suite 24, Winch Bldg. Phone 1516

FOR SALE—MISCELLANEOUS 13 (Continued)

MIMEOGRAPH machines (Edison-Dick) and supplies. Exclusive Victoria Agents at 34 Winch Bldg. Phone 1918.

NETTED GEM and Up-to-Date seed and eating potatoes, Canada Grade A, $1.35 per sack, guaranteed first-class. Geo. T. Michell, 1417 Broad St. Phone 1392.

ONION sets, early cabbage, bedding-out plants, also strawberries, rasp. canes, loganberries, black and red currants, gooseberries, Himalaya blackberries. At Farmers' Produce Store, 833 Johnson Street. Phone 2916.

QUARTERCUT O.G. buffet, with leaded lights, in good condition, a snap, $29. Oddy's, 1917 Douglas St.

ROASTED chickens, fresh daily. Mrs. Dale, 843 Fort St. Phone 4883.

SAVE future trouble and expense by having Jack's indestructible fire back in your next range—the Bet-R-Way. Jack's Stove Store, 726 Yates.

SMALL piano, $75; English pram, good as new, $25. Phone 4406.

SAVORY'S SEED STORE.
Onion sets, garden seeds, etc., every kind, and reliable.
640 Johnson Street Phone 1024

SWEET PEA seed, 10c per packet; 15 packets, named, post free, $1; also choice mixed gladiolus, 50c per dozen, post free, direct from the grower. Fred Cousins, Ruby Road, Gordon Head, and Public Market, Victoria.

SAWDUST and shavings given away free. Canadian Western Cooperage Ltd., 919 Ellery St., near Lampson, Victoria West.

CEDAR CHESTS
STORE, office and house fixtures. Day & Friend. 1003 Yates. Phone 2563.

SMALL steel safe, in AI condition. Bargain, $50. Island Exchange, 739 Fort Street.

SCHOOL desk, $4.50; leather bags, $3.50 to $7.50; fumed oak mantel, $7.50; beds, all sizes, $7 up. Victoria Furniture Mart, 741 View Street.

TO Chicken and Pig Farmers—Skim milk for sale, cheap. City Dairy Co., 1113 Fort Street.

TWIN brass beds, spring and all-felt mattresses. The pair, $13. Island Exchange, 739 Fort Street.

TAILORING—Spring materials from $30. Renovating, Cycling. Phone 4100. D. P. SPRINKLING, cor. View and Broad.

WHITEWASH chicken house now; more eggs, lime retailed. Eastern Stove, Six Foot.

6-HOLE Jewell range, waterfront, $25; 5-plate Gurney-Oxford gas range (oven), $15; portable lock-up shed or chicken house, new, well built, $15, cost $35; also two Franklin heaters (Albion), cheap, good as new. Owner leaving. Box 5289, Colonist. Phone 1427Y.

THE MOORE-WHITTINGTON LUMBER CO., LTD.
DOORS, WINDOWS, LUMBER, ETC.
City or Country Orders Receive Careful Attention.

LADIES' AND GENTLEMEN'S DISCARDED CLOTHING FOR SALE
SHAW & CO.
735 FORT STREET PHONE 461

APRIL BARGAINS IN SEWING MACHINES

White, box-top, guaranteed	$11.30
Hand sewing machine	16.50
Drophead, easy running	19.50
Automatic-Lift White	28.00

A. E. TAYLOR & CO.
716 YATES

736 FORT ST. PHONE 1432
CITY MART SPECIALS

Dining Table and 8 Chairs	$24.50
Music Cabinet, Bench, Stool	3.30
Good Couch, uph. in velour	8.50
Oak Dressers from $9 to	26.00
Columbia Phonograph, 4 Records	12.50
Lib. Table, $7.50, Flat Desk	12.50
Baby Go-Carts and English Buggies from $5.00 up.	

We Buy or Exchange Good Furniture
Easy Terms Monthly Payments

MUSICAL INSTRUMENTS REPAIRED, EXCHANGED OR SOLD
Also a violin expert at your service. How much do you value your instrument? Enough to justify consulting a master workman?
Also in stock for sale all sorts of stringed and reed instruments. Violins from $6.50 up to valuable, rare old masters. Strings and supplies at reasonable prices.
THE FIDDLE SHOP
721 Fort Street Phone 2316

WANTED—MISCELLANEOUS 14

ABSOLUTELY THE HIGHEST PRICES PAID for Pianos, Gramophones, Antique and Modern Furniture, Carpets, China, Glass, Old Silver, Gold-filled Plate, Books, Old Prints and Coins, Stamps and Stamp Collections.
O'BRIEN'S EXCHANGE
785 Fort Street Phone 7137

BEST prices paid for ladies', gentlemen's and children's good-class clothing, household linens, etc.
MRS. WARDALE
1821 Douglas St., below H.B. Co.
Phone 2884

DON'T Hesitate—Phone 2462 if you have any furniture you wish to dispose of. Our representative will call and offer cash for your goods. Highest prices paid. Big store, 729-733 Fort Street.

CALL 2166—WE PAY BEST PRICES FOR bottles, jars, tools, stoves, furniture or anything else you wish to dispose of. We call anywhere, any time. Try us.

MRS. JOWITT, 851 Fort (next door to Fine Art Gallery)—High-class second-hand clothing. Gents' suits wanted, any quantity. Phone 2124.

ODDY'S are open to buy good class furniture, carpets, ranges, etc. Good prices paid. Phone 2953.

WANTED to Buy—Slot machines. Write Machinist, Westholme Hotel.

WANTED—A lawn roller, must be reasonable. Phone 7551L1.

WANTED—Stereopticon; must be reasonable in price and in good condition. Phone 2242, 10 to 12 a.m., 2 to 4 p.m.

WANTED—Five or ten tons wheat straw; state lowest price delivered at Glamorgan Farm, North Saanich. Apply Box 4876, Colonist.

WANTED to Buy—Two or three rooms of good furniture. Phone 2252.

WE WILL CALL AT ANY ADDRESS and pay highest prices for bottles, rags, tools, stoves, furniture or anything else. Top price paid. Phone 4189.

TURN YOUR TRASH INTO CASH
WE buy rags and bottles, also tools, stoves and furniture, etc., etc. Phone 8189.

WANTED—Old bicycles and parts, in any condition. Victory Wireless Cycle Works. Phone 795. 531 Johnson Street. Will call at any address.

Gentlemen's Discarded Clothing BOUGHT.
BEST PRICES PAID. WE CALL.
SHAW & CO.
735 Fort Street Phone 461

ROOM AND BOARD 15

BON ACCORD, 646 Princess Ave.—Room and board; close in; Swiss cooking. Phone 4682.

BEACONHURST, 833 Douglas, facing lake; terms moderate.

BEAUTIFULLY furnished double rooms, hot water heating, breakfast and dinner, cooking uncertified, best residential district, refined people only; moderate rates. Apply Box 5281, Colonist.

BOARD and room in refined home, in Fairfield; good cooking, cleanliness. 4027L.

BYTHEWOLD, 748 Cook St.—Comfortable warm house, sunny rooms, good service and cooking; near business centre. Miss Hadwen.

FOR business people, etc.; nice home, good cooking, moderate rates; Rockland. Phone 2956X.

FURNISHED rooms, with or without board. 1061 McClure. Phone 1050X.

FIRST-CLASS rooms, meals optional, English cooking; central. Vernon House, 826 Humboldt.

HILL HOUSE — First-class room and board at moderate rates. 246 Simcoe. 2068R.

LARGE double room, with breakfast and supper, $6 each per week; single rooms, breakfast and supper, $5.50; near Cathedral. Phone 2488R.

OAK BAY, 1183 St. Patrick St.—Comfortable rooms and board. Phone 5592L3.

$9 PER WEEK, at 419 Belleville Street. Phone 5970L.

FURNISHED ROOMS TO RENT 16

A COMFORTABLE front bed-sitting-room, central; meals optional; moderate charges. Phone 5579R.

CLOSE James Bay Hotel—Cosy rooms, running water, gas, garage. Ph. 1392.

FOR Rent—3, 5 or 4-room suites. 743½ Fort Street. Phone 4471.

FOR Rent—Half block from Douglas St., bright housekeeping suite; also furnished rooms. Phone 5541L.

NICELY furnished room in private home, ideal location; suit gentleman.
All conveniences. Garage.
Apply 10 GORGE ROAD.

SUNNY, single bed-sitting-room for gentleman; rent $10 monthly. Phone 1331Y.

NICELY furnished bedrooms, private family, near Parliament Buildings. 141 Government.

TO Rent—Large furnished bed-sitting-room, suitable for two adults, with light housekeeping facilities. 1717 Fernwood Road. Phone 4990Y.

TRY the Rita Hotel, Fort and Douglas, for clean, cosy rooms; day, week, month; fully modern, rates moderate. Phone 64.

HOUSEKEEPING ROOMS TO RENT 19

A FURNISHED bed-sitting-room, every convenience for housekeeping; close in. Phone 4990R.

AT 320 Menzies, furnished. Phone 7132O.

COMFORTABLY furnished two-room housekeeping suite, all conveniences; centrally located. Phone 4948R. Adults. Call morning or evening, 1190 Fort St.

FURNISHED bedroom and kitchen (ground floor), good range and gas plate, Courtney Street. Phone 5982L, evenings.

FURNISHED housekeeping room, gas. 615 Michigan, opposite park. Phone 2824X.

HOVE LODGE — Housekeeping rooms. Children not objected. Phone 7303O. 618 Michigan Street.

HOUSEKEEPING rooms, $10 up, all conveniences. 311 Burdett. Phone 3138.

HOUSEKEEPING rooms, one, two or three, cheap. Phone 5891L. 1157 Johnson Street.

HOUSEKEEPING rooms, gas and all conveniences; also a furnished flat, close in, gas cooker and open fireplace, moderate rent. Apply 848 Vancouver. Phone 2978X.

TO Let — Housekeeping rooms, very pleasant; adults. 1020 Yates St.

FLATS AND APARTMENTS TO RENT 21

APARTMENT, furnished, nice grounds, Brightlicut, 59 Menzies; near car and business.

AT Alisa Mansions—Suite to rent, good furniture for sale. Suite 17, or phone 7197X.

A FURNISHED apartment, Gladstone Ave., private bath, hot and cold water. Phone 5493, before two or after six.

AT Normandie Apartments—Furnished or unfurnished suite to rent.

APARTMENTS and single room, Fairfield Hotel, opposite City Hall.

AT Collinson Apartments, 1115 Collinson—Nicely furnished two-roomed apartment. Adults.

A LANDALE Apartments. Exceptionally nice bright 5-roomed suite. Phone 5089.

AT the October Mansions—Furnished flat to rent.

BROADWAY Apartments, Superior (near Parliament Buildings)—Attractive, modern, self-contained furnished suite.

BEACON HILL Park—Nice furnished flats; also board-residence. 946 Simcoe. 2585R.

BELLEVUE Court, Oak Bay—3-room furnished suite, April 1. Phone 4436.

CORAL Court, 434 Simcoe Street—Three-room suite, furnished or unfurnished, close to sea and city. Phone 2994. Garden privileges. Vacant April 12.

CHOICE, self-contained suite, at Treebertha, 1016 View Street; hot and cold water, steam heat, janitor service included. Close in location for business people; fireproof building; $73 month.

FURNISHED sitting-room and kitchenette, and one or two bedrooms upstairs. 1157 Fort Street. Phone 5952L.

FULLY furnished, self-contained, modern five-roomed flat, all conveniences; close to sea and Beacon Hill Park. Adults only; rent to desirable quiet tenant. Phone 5419X.

FOR Rent—Small, furnished, cheerful apartment, Fairfield; rent $20. Phone 5059L.

FURNISHED suite to rent, central and finely situated. Apply Suite 4, Mrs. Percy Earp, 802 Blanshard Street.

FURNISHED or unfurnished five-room flat, with water and phone, $18 to $18 per month. 1928 Hillside.

LELAND Apartments—Bright, modern 2 and 4-roomed furnished suites. Phone 5137.

MODERN furnished suites, close in, from $10. Apply 1127 Quadra. Phone 4609X.

MORRISON Apartments, Hillda Street, Fairfield—Suite, furnished or unfurnished. 7136L.

OLYMPIC Apartments, 1190 May—Furnished flat. Phone 4398U for appointment.

SMALL, comfortable apartment, close in; suit one or two adults. 921 Meares St.

SMALL furnished suite. Thoburn Apartments, Esquimalt Road. Rent $15. Apply R. C. Land & Investment Agy., Ltd.

SMALL suite, also room and board. 339 Superior Street, or phone 1192X.

ST. HELENS Apartments, 229 Courtney Street (opposite Cathedral)—Housekeeping rooms, single and en suite, bedrooms.

STANLEY Apartments, Linden Avenue—Large, cool suite; this view, furnished or unfurnished.

TO Let, unfurnished—Modern 4-room flat, James Bay, near Dallas Road; upstairs in private house; flat completely separate entrance, large veranda, overlooking water. Phone 1030R.

TO Let, immediate possession—Furnished flat, No. 12 Savoy Mansions, Collinson Street. Phone 1886, between 9 and 6 p.m.

TWO and three-roomed furnished suites, $4 week or month; central. Carlton, 711 Pendora.

507 SIMCOE ST.—Fully furnished suite; rent reasonable. Phone 7311R.

TO RENT—HOUSES 23

BUNGALOW, Fairfield; also modern house, near Oak Bay Junction. Phone 1775.

FOR Rent—7-roomed modern house, newly renovated, $19. Apply 2014 Fernwood Road.

MODERN 6-room house, good neighborhood, close in, garage, barn, chicken house, phone and city water; immediate occupation. Box 4291, Colonist.

SELF-CONTAINED apartment, overlooking Foul Bay beach; stove installed and all built-in features; also small furnished cottage. Apply 159 Robertson St.

TO Rent—Bungalow, 3 rooms, pantry, bath and basement, and two chicken houses. 799 Cave Street. Cook stove and two heaters.

TO Rent—5-roomed bungalow, bathroom and pantry; full cement basement, close to car and school. 747 Front Street, Victoria West.

4 ROOM cottage, modern, nice garden; $12.50 monthly. 1612 Hamilton St.

5 ROOM bungalow, convenient, clean. 1355 Finlayson Ave., $

A Mart for Busy Readers—House and Business Property for Sale and Exchange

AUTOMOBILES 28 (Continued)

GUARANTEED USED CARS

$495—OVERLAND, model four, in splendid condition. It has extra good tires, 1923 license is paid, and the motor runs like a charm.

$475—CHEVROLET, 1921 model 490. This car looks and runs exceptionally good. The tires are excellent.

$375—FORD, 1920 model. Looks equal to new, runs equal to new, and it has very good tires.

$345—GRAY-DORT, 5-seater, in extra good shape. The tires are good, the top is new, and the car looks and runs fine.

$475—OVERLAND, 7-passenger touring car, in fine order. This would make a fine stage car.

$625—OVERLAND, touring car, model 86. This is a real beauty. It has new tires, a new top, etc., and it looks and runs like new.

$225—FORD, 1918 model, in great shape. All good tires, a good top, etc., and running first rate.

$195—FORD, late model touring, in perfect running order. The top, tires, etc., are in very good order.

$250—CHEVROLET, touring car, in first-class order. This little car has had very good care, and it looks and runs fine.

$385—FORD, 1920 model touring, equipped with all the latest improvements and in first-class mechanical condition.

We give our written GUARANTEE with our cars priced over $200.

Terms can be arranged.

MASTERS MOTOR CO., LTD.
815 Yates Street (corner of Quadra Street)
Phone 372

SIX GOOD BUYS

1. OVERLAND 4, 1924 model, in perfect order. This car has had very careful use, and runs and looks like a new car, 5 good tires, at $550
2. CHEVROLET Roadster, 1921 model, in the very best of condition; new cord tires; a snap at $495
3. CHEVROLET, 1920 touring, just overhauled, new battery and new cord tires; a sacrifice at $425
4. OVERLAND, model 90, in beautiful order. This car has had the very best of care.
5. DODGE touring, in excellent condition; care and runs and looks like a new car. See this one at $550
6. good paint and 4 new tires, a real good buy at $575
7. FORD touring, just overhauled and repainted, all good tires. A car well worth seeing at $265

Easy Terms.
18 other cars to choose from.

TAIT & McRAE
Phone 1892 932 Yates Street

PARTS—PARTS—PARTS

USED PARTS FOR CHEVROLETS, FORDS, GRAY-DORTS and others at 50 per cent off the new price.
We have a large stock of the above parts. All parts sold with a money-back guarantee if you are not satisfied.
MASTERS MOTOR CO., LTD.
Wrecking Department
815 Yates St., cor. of Quadra St. Phone 372

CYCLES AND MOTORCYCLES 29

FIAT Twin Indian, good tires, chains, '23 licence, a snap at $110. Last one in use sold first day. Cameron Motorcycle Co., Yates St., corner Vancouver.

FOR Sale—Triumph motorcycle. Apply 2138 Central Ave. Phone 7807R1.

GENT'S English bicycle for sale; good condition. Phone 4786R.

PERFECT bicycle, $15; B.S.A., 3-speed, $22.50. 581 Johnson Street.

LOST AND FOUND 33

LOST—On Tuesday night, a black net shawl, with colored flowers. Finder please phone 930 and receive reward.

LOST—Tobacco pouch with initials "H. R. F." Phone 7788X1.

LOST—Lady's handbag, on Fernwood car or Broad St. Reward. Phone 6842L.

LOST—Between Granite Street and the Empress Hotel, a small monogram initial diamond brooch. Reward. Phone 1868.

LOST—A small cameo brooch; a keepsake. Reward. Phone 5631L.

LOST—200 lb. lead, from C.P.R. Wharf to 1043 Yates Street. Phone 374 or 4817X. Reward.

LOST, out of motor—Black silk cushion. Return to 1750 Rockland Ave. Reward.

LOST—Gold curb bracelet, init. "M. Day." between City and Wilkinson Road. Phone 5671X. Reward.

BUSINESS OPPORTUNITIES 34

A COUNTRY general business, with modern living quarters and 1 acre, in very popular district; has turnover of $3,000, which increases during Summer. A beautiful place to live in, and good income assured. About $9,000.

COUNTRY hotel, in busy seaport town, fully furnished and freshly renovated; has large influx of tourists; no opposition. With Summer coming on, a real opportunity. $6,500, with $3,000 cash.

ROOMING house, 44 rooms, fully furnished for housekeeping suites and rooms; gas ranges, hot and cold water, steam heat; moderate rent and expenses light. $2,850.

CONFECTIONERY, with 3 living-rooms; doing cash trade of $35 daily. Good locality. $800.

THE BUSINESS EXCHANGE
702-3 B.C. Perm. Loan Bldg. Phone 2623

CONFECTIONERY, ice cream and icecream business, on the best beach site in the city. This is a lovely chance for an energetic person. A real moneymaker. Crown Realty & Investment Co.

CLOTHING and Gentlemen's Furnishing business, located on main street in good up-island town, old established business, having first-class trade. Stock approximately $7,000, in good condition and of recent purchase. J. M. Whittome & Co., Limited, Duncan.

CORDWOOD proposition, 14 miles from City of Victoria, with C.N.R. shipping facilities. C. Barclay, Metchosin. Address, R.M.D. 1, Victoria.

FOR Sale—Bakery and confectionery; good trade; cheap rent; $1,200. Box 6118, Colonist.

FOR Sale—Millinery shop, in splendid location, doing good business; small capital required. Box 8293, Colonist.

FOR Sale—Grocery store, doing cash business in suburbs; carries fresh milk, fresh and cooked meats, confectionery, etc.; cheap; satisfactory reason for selling. No dealers. Apply Box 8274, Colonist.

IF you have $1,000 to $3,000 available for investment, I offer you an opportunity to become my partner on a deal which will make very large returns within the next few months. This is a highly profitable enterprise, combining security with unusually large returns. Please investigate. Send name, address and telephone number to Box 8239, Colonist.

IF you want to sell your business, let us do it for you. We have the clients. Crown Realty & Investment Co.

IF an average monthly income of $5.63 paid monthly, which has actually been done for the past three years on every $100 invested, or $24 to $56 yearly, appeals to you, write M. M. Wolff, 12 Wall St., New York City.

PARTY having a few hundred dollars can get particulars of a very attractive business opportunity by writing Box 8230, Colonist. Give phone number.

FREE LOTS

TOWN of Bithlo will give a few residents lots to desirable applicants as an advertisement. Abstract at minimum cost. Address Mayor's Office, Bithlo, Florida.

VANCOUVER—Shoe repairing and grocery business for sale; low rent, 3-room living-rooms, suit couple. Navill, 1903 4th Ave. W., Vancouver, B.C.

BUSINESS OPPORTUNITIES 34 (Continued)

WELL known Victoria man, now in Vancouver, requires partner with $5,000 for venture which will return fortune in 5 months. Box 2626, Colonist.

WANTED—Small business, such as grocery, drygoods, soft drinks, school supplies, as first payment on small fruit and chicken farm, with furniture, stock and equipment, near city. Harry Almphlett, 812 Union Bank Building. Phone 6900.

$500 CAN be doubled in six weeks by man or woman taking over Victoria and Provincial rights to specialty used in every home, store and office. Investigate. Rae Nelson, afternoons, Room 108 Westbolme Hotel.

$525—RESTAURANT, doing nice steady business, centrally located, low rent.

$550—ROOMING house, furnished, close in; good paying proposition.

$750—GROCERY and confectionery, on car line; reasonable rent.

$900—CONFECTIONERY and ice cream parlor, centre of three theatres; low rent, on lease; well fitted, modern; small candy plant. A splendid opportunity to make money.

$1200—FRUIT, pastry baking and candy business, central, on car line; reasonable rent, fine chance for two persons.

$3500—FIRST-CLASS, old-established confectionery, pastry baking and tearooms, in busy section. This is an up-to-date, solid, paying business; profits guaranteed by firm of accountants.

CROWN REALTY & INVESTMENT CO.
Imperial Bank Building. Gov't and Yates

BOATS AND LAUNCHES 36

A GOOD open launch for sale, 23 ft., a fine seaboat and a pretty model, has plenty of speed; marine clutch, Fairbanks engine and special exhaust cut out; a dandy pleasure boat. Can be seen by appointment; will give tryout. Phone 4309L, after 6 p.m., or Box 4918, Colonist.

FOR Sale—Good overhaul motor; make an offer, or might exchange it. Phone 573.

FOR Sale—11-ft. cedar dinghy, repainted as new; make offer. Box 4869, Colonist.

FOR Sale—Small cabin launch. Apply 2138 11th Street, mornings.

FOR Sale—An Evinrude engine. Phone 4832L.

WANTED to Buy—Marine engine. Phone 6988L.

BUSINESS DIRECTORY 37

ADDING MACHINES, ETC.

DALTON Adding Machine—Only ten keys. Ask for demonstration in your own office. United Typewriter Co., Ltd., 766 Fort Street, Victoria. Phone 4792.

AUTO RADIATORS AND FENDERS

AUTO Radiator and Fender Specialists. Workmanship that cannot be excelled. BURGESS BROS. 1801 Government Street. Phone 6681

BUILDERS AND CARPENTERS

ANYTHING in house repairs. Roofs repaired and tarred. Work guaranteed. Estimates free. Phone 7879. 3840L.

ANYTHING in building or repairs. Phone 4793. Roofing a specialty. T. Thirkell.

CARPENTER, painter, paperhanger; estimates furnished; charges reasonable. McInnes. Phone 5593L.

CARPET CLEANING

ELECTRIC Vacuume overhauled and repaired by an expert. Carpetets Co., 821 Fort st. Phone 1456.

DYEING

WE RESTORE
THE charm of newness to your Spring clothing. Let us clean and press them, ready for another season.
CITY DYE WORKS
844 Fort St. Phone 78

CHIMNEY SWEEP

I SAVE you work and worry. Hearn, clean sweep. 2264 Pine St Phone 1191.

LLOYD & SONS, Chimney Cleaners, Phone 1344. 23 years experience in Victoria.

DRYGOODS—WHOLESALE

WHOLESALE DRYGOODS—Turner, Beeton & Co., Ltd., wholesale drygoods importers and manufacturers. Men's furnishings, tents, "Big Hora" Brand shirts, overalls. Mail orders attended to.

DETECTIVE AGENCY

THE WESTERN DETECTIVE AGENCY. 66-68 Board of Trade Bldg., Victoria. Day and night phone 810.

ELECTRICAL FLOOR POLISHING

FLOORS washed, waxed and electrically polished. Day phone 8093; night phone 8717.

ENGRAVING

GENERAL engraver, stencil cutter and seal engraver. Geo. Crowther, Green Block, 1214 Broad Street, opposite Colonist.

EMBOSSED STATIONERY

PRIVATE STATIONERY embossed in any design or color. The Colonist Printing Company, Limited.

EXPRESS AND TEAMING

DRAYMAN — Joseph Heaney, office at 1506 Wharf Street. Phone 171.

MOVE your furniture by motor or team; quick and reliable service. Entrust to J. D. Williams. Phone 2978.

THE Truck-portation Co., Ltd., general and long distance haulers; 1 to 5-ton trucks. 400 Bay Street. Phone 7197

FURNITURE POLISHING

FURNITURE Moving and General Hauling. Phone 1268Y2 for cheap rates.

THE Cabinet Shop, 739 Johnson Street. Reasonable charges; first-class work. Phone 5618X.

FURRIER

34 YEARS' experience, furrier, most reasonable prices. John Sanders, 1063 Oak Bay Ave. Phone 6612.

GLASS

BROKEN windows, leaded glass repaired at shortest notice. Phone H. Burns, 1819 Davie.

GARDENING

S. G. HODGES, phone 7284L2 (evenings). Lawns laid down; expert work guaranteed.

FURNITURE MOVING

ABOUT furniture moving, packing, shipping or storage, see Joyce & Lamb Transfer Co. Forwarding and distributing. Cut rates on freight to Eastern points. Office phone 1867. 727 Pandora Avenue.

FURNITURE moving, baggage and general hauling. The General Service Transport, Limited. 748 Johnson Street. Phone 49

GUNMAKERS

JAMES GREEN, gunmaker; repairs and alterations; makes gun stocks, bore, brown and blue barrels. Restringing tennis racquets and repairs to golf sticks. Phone 1734. 1319 Government Street.

HATS

STRAW and Felt Hats dyed and reblocked for Spring; old ones remodelled up to date. 664½ Yates, near Douglas. Victoria Hat Factory.

LITHOGRAPHING

LITHOGRAPHING — Lithographing, engraving and embossing. Nothing too large and nothing too small; your stationery is your advance agent. Our work is unequalled west of Toronto. The Colonist Printing & Publishing Co., Ltd.

LAWN MOWERS

GROUND and repaired. New and second-hand for sale from $1 up. Filing and gumming. Collecting and delivering free. Corner Broad and Pandora. Phone 4409L. Shop phone 652. W. Elves.

GET your lawn mower sharpened now. $1.00. Carver & Son, 667 Fort.

LAWN Mower (First Aid—Sharpening, collected, delivered, $1. Repairs. Ph. 9418L.

MATERNITY HOME

PRIVATE Maternity Home, Mrs. J. McKenzie, 1747 Second St. For appointment phone 4 R 7.

PRINTING

WHY send your printing orders East, when you can get them done better, quicker and at the same price at The Colonist Printing Department?

BUSINESS DIRECTORY 37 (Continued)

OXY-ACETYLENE WELDING

ALL classes of welding, oxy-acetylene or electric process. Daylight in British Welding Co., 631 Pembroke Street. Phone 3016.

CAST iron, brass, steel and aluminum welding. H. Edwards, 624 Courtney St.

PLASTERING AND CEMENT WORK

J. ALLEN, Plasterer—Estimates given on plain and ornamental plastering, cement work, repairing, etc. Phone 6594. 5869 Beach Drive.

PLUMBING AND HEATING

Phone 1844. Steam. 917 Fort St.
HAYWARD & DODD, LTD.
PLUMBING HEATING

LLOYD & SONS, specialists in range and furnace repairs, coils made. 1844.

PAINTING AND PAPERHANGING

ENAMELLING, kalsomining, papering, painting; clean, first-class work. Moderate rates. Phone 4484L.

JOHN R. MARTIN, 1050 Yates St. Phone 7675R. House painting, staining, kalsomining. Lowest rates. Labor or full contract. References for entire satisfaction.

STUART LOWRY, kalsomining, painting and paperhanging at low rates. Phone 6782L.

PATENTS

PATENTS, trade marks, designs, copyrights. Featherstonhaugh & Co., the old established firm of patent attorneys. Offices, 1020 Rogers Building, Vancouver, B.C.

T. L. BOYDEN, M.E.E. Patents and Trade Marks. 407 Union Bank Building, Victoria, B.C. Phone 910

STENOGRAPHER

MISS PIKE, 211 Jones Building. Work strictly confidential. Phones 4608 and 6961L.

TYPEWRITERS

TYPEWRITERS to Rent—We rent new machines only. For good results use Parcon ribbons. Remington Typewriter Co., Ltd. Phone 6862.

WINDOW CLEANING

ISLAND WINDOW & CARPET CLEANING COMPANY
Phones 7052 and 3816 643 Fort St.
"The Pioneer Firm"
We don't advertise our work—our work advertises itself. Our auto service is at your command. W. H. HUGHES, Proprietor.

WOOD

ABSOLUTELY dry cordwood, 12 or 16-in., $3.35 per half cord, delivered. H. P. Hill Wood Co. Phone 6991R1.

BEST fir cordwood, dry, 12-16 in., $8 per cord; bark, $5. Ridley & Sons, 6181L or 4202.

STOVE WOOD, all kinds; best price in town. Phone 7288Y2.

FROM HAPPY VALLEY
Non-Salt Water .....12-16-in. Dry Cordwood .....12-16-in.
P. DIGIACOMI. Phone 2189.

PROFESSIONAL DIRECTORY

BARRISTERS

DUNLOP & FOOT
Barristers, Solicitors, Notaries, Etc.
Members of NOVA SCOTIA, MANITOBA, ALBERTA and B.C. BARR
612-13 Sayward Bldg. Victoria, B.C. Phone 815

CHIROPRACTORS

CHAS. A. and Estella M. Kelley. Established over 6 years. Consultation free. Phones 4144 and 2074. 413 Sayward Bldg.

ELIZABETH DWIGHT, 222-56 Pemberton Bldg. Hours, 10 to 12, 2 to 5. Examination free. Phone 7463.

DENTISTS

DR. LEWIS HALL—Jewell Block, corner Yates and Douglas Streets.

DR. J. F. SHUTE, dentist. Office No. 201 Pemberton Bldg. Phone 7157.

PHYSICIANS AND SURGEONS

DR. J. DUNLAP, women's diseases specialist. European hospital experience. 117 Walker Bldg., Second and University, Seattle, Wash.

HOUSES FOR SALE 39

NICE LITTLE HOME ON EASY TERMS

A MOST compact and attractive little home; everything neat and tidy and in best of condition. Exceptionally high locality, with lovely view of the city. Four nice rooms, with pressed brick fireplace in living-room; all modern, with 3-piece bathroom. Fine high basement, partly finished in beaver board, making an ideal living-room during the hot Summer months; also coal bin, storage-room, etc. Good-sized lot, all fenced and in garden, lawn and fruit trees; cement sidewalks and other good features. Clear title. Low taxes. All goes

FOR ONLY $2,000
$500 cash and balance easy

SWINERTON & MUGRAVE
610 Fort Street

BE INDEPENDENT—An investment like this following will reduce your cost of living to a minimum. Well designed 4-room bungalow, all large rooms, 3 open fireplaces; dining-room beamed and panelled; full concrete basement; granite plinth and foundation. 1 acre of good land, all in fruit; chicken house and run; garage, etc. All district. For immediate sale. Price only $4,650, on terms. A. A. Mabarey, 408-9 Sayward Bldg. Phone 2208.

BEAUTIFUL Home Sacrificed—6-roomed, fully modern house, with ⅘ acre, all laid out in lawns, tree fruits, small fruits, shrubbery, in first-class locality, just outside city; extra room in basement; near cars, fireplace, extra toilet. Reduced for quick sale, $1,800. Low terms. Bagshawe & Co.

FOR Sale—3-room cottage, on full size lot, high situation, good view, good road; Gorge district. $150, on terms. Phone 2408R.

FOR Sale by Owner—A snap—One good 6-roomed fully modern house in Fairfield; 3 rooms on one floor; lot 50x150, fruit trees; nice pantry and 4-piece bathroom. House is nice, clean and bright; 10 minutes' walk to town. Furnished or unfurnished. Give me a reasonable offer. Apply 958 Heywood Avenue.

FURNISHED 6-roomed house, 6 lots, close Gorge waters. $3,600. Exchange for smaller place (same district). Box 4612, Colonist.

OPPORTUNITY KNOCKS BUT ONCE
THIS IS YOUR CALL
$207 CASH, BALANCE MONTHLY PAYMENTS

FERNWOOD DISTRICT—Modern four-roomed bungalow, it has living room with open fireplace and burlapped walls, two nice bright bedrooms with clothes closets off each, three-piece bathroom, convenient kitchen, pantry, etc.; full size cement basement; large lot, quantity of large and small fruits; chicken house with cement floor. Modest lease. Price has been cut in half, and is now being offered at $1,307, on terms of $207 cash and the balance in easy monthly payments.

THIS WILL NOT LAST LONG. PHONE 1070 FOR APPOINTMENT TO VIEW.

P. R. BROWN & SONS
1112 Broad Street Phone 1070

FAIRFIELD CALIFORNIA BUNGALOW; very large reception rooms, hardwood floors, beam ceiling, built-in effects, panelling and artistic open fireplaces; 3 large, bright bedrooms, with spacious closets; kitchen in white; dry cement basement, furnace, etc. This home is spotlessly clean and ready to move into. Owner wishes quick sale, will sacrifice. Price $1,750. Terms.

OAK BAY—4-ROOM BUNGALOW—Like new. Very attractive garden, oaks, etc.; near sea and golf links. $3,600, or, completely and artistically furnished, $3,150. G. C. HOWELL, 188 Pemberton Bldg. Phone 7093.

FOR Sale—4-roomed cottage, water, light and phone; all kinds of fruit trees; taxes $6.10 year. 176 Battleford Ave., Parkdale.

GORGE — Harriet Road section, near water—Fully modern six-roomed home, with high, full basement. Rents for $20. Three large bedrooms, one with open fireplace, panelling, beaming, built-in effects; cosy fireplace in living-room; latest in three-piece bathroom. Full garden lot (acreage); chicken house and runs. Only $1,100. Easy terms. Taxes $11.60 yearly. Victoria Realty Co., Central Bldg.

HOUSE, 4 rooms, modern, 1½ mills circle; clear title; $1,250 cash. Apply owner, 581 Johnson Street.

HOUSES FOR SALE 39 (Continued)

PEMBERTON & SON
Pemberton Bldg. Phone 2790

OAK BAY DISTRICT—Estevan Avenue, close to beach and car line. A thoroughly modern bungalow of 6 well-arranged rooms; dining-room panelled and beamed, buffet, glass doors leading to balcony. HARDWOOD FLOORS. Sitting-room with open fireplace, bookcases, etc. Light kitchen with glass cupboards and modern fittings; 3 good bedrooms; lofty basement, concrete floors, wash tubs, hot air furnace. Fine oak trees and lawn. Price $4,200.

$750 WILL HANDLE a thoroughly modern and well-built 4-room bungalow, just off Gorge Road, and in a good locality. Large lot, with a few fruit trees and chicken house. Large living-room with built-in buffet and open fireplace; panelled walls, beam ceilings, kitchen and 2 bedrooms, all rooms are large and light. Lofty basement, with concrete floor. Price $1,750.

MOBS STREET—Close to sea and Dallas Road—A comfortable house of 6 rooms; good garden, with bearing fruit trees and small fruits; concrete basement, hot air furnace and open fireplace; gas installed. Three good bedrooms and bath; one extra room in basement. Price $4,500. Owner will accept a small cash payment and easy terms to responsible person.

PEMBERTON & SON
Real Estate, Financial and Insurance Agents
Fort Street Victoria, B.C.

LOVELY 3-room house, modern, large L4 rooms, open fireplaces, reception hall, large bathroom; big lot in fruit and lawn, on Pevad street, near car. Cost $6,000. Owner, in California, says sell for $3,000.

9-ROOM modern house, 6 bedrooms, large bathroom, reception hall, parlor, den, large dining-room and ample kitchen and pantries, stationary wash tubs in basement; on car line. Cost owner $9,000. Will sell for $3,600.

FINE, well-built modern 9-room home, facing sea, glassed-in porch, reception hall, large sitting-room, dining-room, roomy kitchen, 5 bedrooms, large lot with stone fence and ornamental iron gates to auto approach. First-class heating system. $5,500, a bargain.

CROWN REALTY & INVESTMENT CO.
Imperial Bank Bldg., Gov't and Yates

JUST OFF HAULTAIN STREET
SPECIAL
5-roomed bungalow, all plumbing up to date; full-size basement, open fireplace; large chicken house for 100 birds. 1922 taxes $32. Valuable McClary range, connected, and blinds are included. PRICE $2,100.

Only $400 cash down, and balance at $20 per month. Interest at 7%. Immediate possession.

H. G. DALBY & CO.
934 View Opp. Spencer's

A BEAUTIFUL OAK BAY HOME

OF 8 rooms, in perfect finish, with every possible modern convenience; hot water heating system. Up-to-date garage. Owner selling on account of health. Price $15,000. Terms arranged.

PALACE REALTY
613 Sayward Bldg. Phone 3777

ON WATERFRONT, MILL BAY — 8-roomed house, with all modern conveniences; bath, h. and c., gas lighting system, furnace and open fireplace. Five acres, all under cultivation; 300 fruit trees, garage, boat house, pump and engine house, chicken house, etc. Finest water supply. On Island Highway. Mail delivery and phone. Property may be purchased fully furnished and with motor launch and rowing boat. Terms. H. O. Irston, Notary Public, Real Estate and Insurance Agent, Cobble Hill, E. & N. Railway.

OAK BAY—8 ROOMS, HARDWOOD FLOORS, $4,200

ON good street, south of Oak Bay Ave., close to private and public schools; large lot in garden and lawn; garage and driveway; bright, large, sunny living-room, dining-room panelled and beamed; built-in buffet, well-polished HARDWOOD FLOORS with mahogany border to both rooms; bright kitchen; good pass pantry; 3 bedrooms; bedroom and white enamel bathroom. High, full cement basement. Few months only, $5,500. Now $4,200. Must be sold. Terms.

FOR AN INVESTMENT

BUSINESS is going northward. Douglas Street is expanding. We have a business block on North Douglas, with 2 large stores and 8 suites, self-contained, private bathrooms, etc., for $4,500. Gross revenue yielding over 11% today. This should be investigated.

VICTORIA REALTY COMPANY
218-217 Central Building Phone 3060

FOUND, $10,000! FOUND, $10,000

POSITIVELY the most charming and desirable suburban home of its kind, arranged and artistic rooms, hardwood floors, hot water heating system, panel and beam work in hand-finished material; two bathrooms, conservatory, etc.; tennis lawn and flower garden, double garage, delightful shade trees and marine views; total area one acre. Cost owner $20,000; present price $20,000; $5,000 cash. Your own time for the balance.

$950—FOUR rooms, all modern conveniences; high location, close in; big, fine lot.

HARRY AMPHLETT
212 Union Bank Building Phone 5900

SAANICH BARGAIN

SIX-ROOMED House on Two Large, Level Lots—Dwelling has sleeping porch, conservatory, full sized basement, electric light and city water. Garage and chicken house on property. Close to car and paved road. A snap at $2,300, on terms.

ONE hundred and twenty-five dollars buys a good, level, grassy building lot, size 50x120.

TO RENT

Six roomed bungalow, $35 a month.
Eight-roomed two-story house, in excellent condition, $25.
Eight-roomed furnished house, best locality in Oak Bay, $100.
Nine-roomed furnished house, Fairfield, $100.
Seven-roomed furnished house, Fairfield, $75.
Four-roomed furnished bungalow, Hillside, $20.
Five-roomed furnished apartment, close in, $40.

GILLESPIE, HART & TODD, LTD.
711 Fort Street, Victoria, B.C.

WORTH EVERY DOLLAR ASKED

THIS IS ONE OF FAIRFIELD'S BEST SIX-ROOMED semi-bungalow, well designed and tastefully decorated, is absolutely A1 condition. Containing pleasant entrance hall, panelled and beamed, nice large living room with open fireplace; small den; dining-room, built-in buffet, etc.; fourth kitchen. Two bedrooms, with large clothes closets, and bathroom on ground floor. Two bedrooms upstairs, all finished in the best of materials. Full basement, with wash tubs and hot air furnace.

We can confidently say that this property could not be replaced under $6,000 today, and the price is only

$4,000, ON TERMS

ROBERT S. DAY & SON, LTD.
1121 Broad St. Victoria, B.C.

SCHURAH Home—Owner will sacrifice his charming modern bungalow, with ½ acre. More land adjoining can be bought. Just outside city. High, healthy situation, fine view. Nestled amongst the oak trees. Built-in features throughout; city water, light, phone, bath, toilet. Ideal for poultry and mixed farming. Garage, chicken house, etc. Walking distance to best schools and car. Apply Box 8600, Colonist.

TWO-ROOMED house, pantry, toilet, cement basement; $760. Phone 6388X.

WE have some fine shops in modern homes. Let us tell you about them. Crown Realty Co.

WELL-BUILT modern house, 5 rooms, bath and toilet, including gas range, Fawcett range, linoleum on corridor and two rooms. Any family wishing to acquire real comfortable home, conveniently located, should see this. Exceptionally easy terms will be given. Price $3,850; $500 cash. On view any afternoon, 4 till 5 o'clock. 410 Superior Street.

$5750 — OAK BAY — 6-room modern house, very choicest locality. Built-in buffet, bookcases, beaming and panelling, fireplaces, furnace, laundry tubs. Perfect condition. Close to car. Complete in every detail. Arrange terms. MNEL, 113 Pemberton Blk. Phone 7597.

A REAL HOME

$1000 CASH—7 rooms, den and sleeping-porch; amongst the beautiful oaks, choicest location in city, commanding a beautiful view of mountains and sea. Rooms airy and bright, having all built-in features, open fireplace, buffet, charming pantry with cooler, bins and drawers, etc.; 2-piece bathroom and separate toilet downstairs; new furnace, laundry tubs, cement floor and walks; garage with cement drive; nice lot. Price $4,200; cash $1,000, balance arranged to suit, or $3,700 all cash. You should see this before buying. Positively the biggest snap in town and acknowledged by medical men as the healthiest location.

CROSS & CO.
Belmont House Opposite P.O.

HOUSES FOR SALE 39 (Continued)

BRETT & KER, LTD.
623 Fort Street Phone 132
Real Estate, Financial and Insurance Agents

$5500—OAK BAY BUNGALOW.

Artistic home of 6 large rooms, on two lots, all under cultivation, large and small fruits and an abundance of flowers and shrubs. Interior and exterior in first class shape; porch opens to hall; living-room extra large, with massive fireplace and overmantel; dining-room is beamed and panelled, and has large built-in buffet; these rooms laid with beautiful harwood floors of oak and mahogany border; pass pantry with glassed cupboards, cooler, sink, etc., finished in white enamel; bright sunny kitchen; inner hall opens to 3 bedrooms, with roomy cupboards; bathroom in white enamel, toilet separate, seven-foot basement, fully cemented, laundry tubs and furnace; garage doors and concrete driveway to basement. This property is situated close to Oak Bay Hotel, one block from sea and golf links. House alone cost over $6,000 to build. Terms can be arranged.

GOOD VALUE
OAK BAY HOMES

$4100—BRAND-NEW stucco bungalow of 6 rooms, all complete, cement basement, furnace, etc., granite fireplace in living-room, built-in buffet in dining-room, breakfast alcove off kitchen, two bedrooms and nice bathroom. Large garage with cement floor. Taxes about $25, situated short distance from Sea beach.

$3250—5-ROOMED modern bungalow, with good view of sea. Large living room with open fireplace; dining-room, two bedrooms and bath; sleeping porch upstairs. Half cement basement, wash tubs. Pretty garden. Close to street car and school. Light taxes.

$3150—PRETTY California bungalow of five rooms, in very best of condition, newly decorated and painted, attractive appearance. Cement basement, brand-new furnace, open fireplace, double living-rooms. Grounds laid out in lawn and flower beds. Plenty of small fruits. Only step to street car. Will bear closest inspection.

SEVERAL good waterfront properties for sale. We will be pleased to give information on request.

HEISTERMAN, FORMAN & CO.
808 View St. Phone 85

GRANT & LINEHAM, LTD.
(Established 1888)

UNUSUAL BARGAIN IN A HOME

$2100—COMFORTABLE COTTAGE near park and in easy walking distance of town. Contains living-room, dining-room, kitchen, 2 bedrooms and bathroom. Two fine lots, cement walks. Large and small fruits. Fine garden, pass pantry, good stabling with cement floor. This is a really good buy.

COTTAGE AND EIGHT ACRES

$2625—EIGHT ACRES, BOTTOM LAND, all cleared. There is a new two-roomed cottage, barn for six head, chicken house, and the land is all fenced. There are some fruit trees and a splendid spring of water on this property, which adjoins a paved road and electric car station.

1609 Douglas Street Phone 531

$1700—5-ROOMED house, city light, water, sink; ¾-acre lot, chicken house, stable, lumber with 3 cows, dozen chickens; close to Burnside car.

$1800—5-ROOMED bungalow, bath, and toilet; all nice order; garage and good lot.

MUTUAL REALTY Phone 5069

OAK BAY BUNGALOW, $3,850

$450 CASH (or offer) and monthly payments buys a very attractive 5-room bungalow, fully modern; has two dandy open fireplaces; the white enamelled woodwork a special feature. High, full, cement basement, piped. Grounds in nice order. Immediate possession.

4-ROOM BUNGALOW, $1,600

CLOVERDALE section, near Quadra St., and on high ground—Large 4-room bungalow; 2 bedrooms, with wardrobes; very strongly built, concrete foundation; high, full basement; small fruits. Extra large garden lot. Another big lot next for $200. Only $200 cash, balance monthly. Immediate possession.

OAK BAY MORTGAGE SALE

DAINTY 5-room bungalow, all large rooms; living and dining-rooms with folding doors, panelling, beaming, built-in effects. High, full basement, cement floor, furnace. Exterior and interior just painted and kalsomined. Big garden lot; grounds laid out in gardens, large and small fruits. A forced sale at $3,250, terms arranged, short walk to Oak Bay Hotel. Immediate possession. Victoria Realty Co., 216-217 Central Bldg. Phone 3026. Please arrange personal interview regarding our listings.

BUNGALOW OF SIX ROOMS

This is a really cosy bungalow, with living-room with open fireplace, built-in bookcases; dining-room; three nice bedrooms; bathroom and separate toilet; glassed-in porch; laundry-room with hot and cold water and tubs; full basement (cement), garage and nice garden.

Nicely located on full size lot in one of the healthiest high parts of city.

PRICE, $3,900, ON TERMS

$1,250 cash and the balance like rent, payable $35 per month, including interest.

ROBERT S. DAY & SON, LTD.
1124 Broad Street Victoria, B.C.

SELECTED MODERN BUNGALOWS

$3150—5 ROOMS, Oak Bay, close to car, furnace, cement basement, nice garden and lawn, all in splendid condition.

$3500—6 ROOMS, on boulevard, close to Fort Street; built-in features, full basement, furnace, 3 bedrooms.

$2850—5 ROOMS, handy to beach and car, Foul Bay; full cement basement; a very neat, clean place. $700 cash, balance like rent.

$3000—5 ROOMS, with extra room upstairs, also part of Hillside; built-in features, fireplace, cement basement, new furnace; a well built and comfortable place. Very easy terms.

R. V. WINCH & CO., LTD.

$4200—OAK BAY Bungalow—6 rooms, all on one floor. Every conceivable built-in feature, and without a doubt one of the finest bungalows in Oak Bay. Select locality.

R. B. PUNNETT, 113 Pemberton Blk.

$6500—THIS very modern home of 7 rooms, large reception hall with fireplace, large living-room, large dining-room with built-in buffet, den with fireplace, kitchen and pantry with all built-in effects, nice plumbing, coal and gas range almost new, connected, water heater connected, linoleums, etc.; 3 lovely bedrooms, full basement, cemented, furnace, laundry trays, nice lot, in high location, with good view; garage, close to car, only 1½ miles from City Hall. If you intend buying, here is your chance for an investment. Full particulars at office.

$1,000—4-room modern cottage, fully furnished, on the Saanich mile circle, house newly decorated inside and painted outside; taxes light. Here is a chance for the working man, or a good investment.

$1,700—6-room modern house, close to car and school. This property has just been reduced for a quick sale.

$2,700—6-room bungalow, facing Beacon Hill Park. Very nicely furnished, and within walking distance of city.

E. E. HEATH 925 Yates Street

HOUSES FOR SALE 39 (Continued)

Phoenix Assurance Co., Ltd. (London, England)

FAIRFIELD HOMES
LOW PRICES
GOOD TERMS

OSCAR STREET—5-room modern bungalow, reception hall, living-room with open fireplace; large dining-room also with open fireplace; kitchen, bathroom, two bedrooms, nicely situated and facing south, stone foundation; shrubs and trees. Lot is 50x120. Price $2,750. Easy terms.

CORNWELL STREET, facing west—Modern dwelling of 6 rooms; sliding doors between dining and living-rooms; open fireplace in sitting-room. Lovely 3-piece bathroom; three bedrooms, two toilets, good cement basement with hot air furnace. Garage with cement floor. Very nice small garden with loganberries, raspberries, currants and some roses. Price $1,000. Terms.

JOSEPH STREET—5-room modern dwelling, with good bathroom, basement, etc. Four lots, about 60x120 each; large barn. Land all off the very best. Price $3,000. Terms.

B.C. LAND & INVESTMENT AGY., LTD.
922 Government St. Phone 125

6 ROOMED house for sale on Superior St., James Bay. $1,800, on easy terms. Apply Owner, 749 Fort Street.

$2750—FAIRFIELD District—Modern four-room bungalow, furnace. Phone 6661, after 6 p.m.

$15,000—BEAUTIFUL suburban home, 10 rooms, hot water heat; 3 acres magnificent grounds, well located. Terms.

$12,000—Splendid home on river front, near Duncan; comprises 20 acres, 7-roomed house, excellent sport.

$9,000—Gordon Head, 5 acres, part cultivated, part in park lands. Bungalow; 3 bedrooms, modern; magnificent view of Olympics and Coast Range.

$4,000—Oak Bay, waterfront home of 8 large rooms. Terms.

$3,000—5 rooms, Victoria West, modern, best buy in city today. Terms.

BERT G. ROBINSON 1217 Broad St.

$1100—4-ROOM bungalow, first-class condition, complete plumbing, full basement, cement foundation, Victoria East, 113 Pemberton Blk. Phone 2627.

HOUSES BUILT ON INSTALMENT PLAN.
MODERN HOMES FOR SALE ON EASY TERMS
D. H. Bale, Contractor, Fort and Shakespeare. Phone 1149

WANTED TO BUY—HOUSES 40

HAVE client wanting to buy 6 or 7-roomed house or bungalow, in Fairfield, up to $7,000, with cash payment of $2,000; must be close to car and high location. Send or phone 5210, Cross & Co., Belmont House.

SUMMER RESORTS 41

FOR Sale—At Quathiaski Cove, Valdes Island, 1 mile from Campbell River, 10-room house, with 15 acres waterfrontage, prettily situated, with splendid view of Discovery Passage and the snow-clad mountains of Vancouver Island. Residence is entirely suitable for Summer boarders. Good fishing, boating and tennis court. For price and further particulars, apply Box 8443, Colonist.

ACREAGE FOR SALE 42

A SUBURBAN HOME—4-room new and modern bungalow in good view fronting on paved road; living-room, dining-room and den with panelled walls and each with open fireplace; 2 bedrooms with closets; bathroom complete; well equipped kitchen. 1 acre of excellent land, chicken houses and outbuildings. This property must be sold and will be offered at a great sacrifice if taken at once. CITY BROKERAGE (A. T. Abbey, manager), 508 Union Bank Bldg. Phone 818.

EXTREMELY CHEAP

FIVE acres of first-class land, every foot of cultivable. There are four acres under cultivation, one acre half cleared, but sown to grass and clover.

WINDING-UP SALE

We are instructed to offer the following houses, newly built and as yet unoccupied, at values very much less than the actual cost of building, namely:

No. 720 Linden Ave.—8-roomed stucco house of 1½ stories, consisting of living-room, dining-room, kitchen with alcove and pantry, 4 bedrooms & bathrooms and toilets (one on each floor), full cement basement, hardwood floors, 3 open fireplaces. Actual cost $15,000. Price $9,750.

No. 155 Linden Ave.—8-roomed stucco bungalow, consisting of living-room, dining-room, den, kitchen with pantry, 3 bedrooms, bathroom and toilet, 4 open fireplaces, full cement basement, hardwood floors. Price $9,950.

No. 1539 Carnarvon St.—5-roomed stucco bungalow, consisting of living-room, dining-room, kitchen with pantry, 3 bedrooms, bathroom and toilet, full cement basement, 2 open fireplaces. Price $4,900

The above properties have been listed with the Real Estate Exchange, and particulars may be obtained from any member thereof, or from the undersigned.

ROBERTSON, HEISTERMAN & TAIT,
Of Tenth Floor, B.C. Permanent Loan Building, Victoria, B.C.

CORPORATION OF THE CITY OF VICTORIA

Johnson Street Extension

Sealed tenders, addressed to the City Clerk, for the paving of the above street, will be received up to 4 p.m. on April 20th, 1923. Plans and specifications may be obtained from the City Engineer on and after April 18th, 1923. A deposit of $20 will be required, and this will be returned upon receipt of a bona fide tender.

E. S. MICHELL,
Purchasing Agent.

City Hall, Victoria, B.C.,
April 11, 1923.

MESSRS. ROBERTS & MELLOR

Instructed by the owner, will sell by Public Auction at the residence, 537 Victoria Avenue,

TODAY

at 1:30 sharp the whole of the well kept

Household Furniture and Effects

AS ADVERTISED

On view this morning. Take the No. 6 car to Foul Bay terminus and walk over Shotbolt Hill to Victoria Avenue. For further particulars apply to the auctioneers.

ROBERTS & MELLOR
738 Fort Street Phone 2476

MAYNARD & SONS
AUCTIONEERS

Instructed by the owners, we will sell at salesrooms

727-733 PANDORA AVENUE

TODAY, 1:30 P.M.

Well-Kept

Household Furniture and Furnishings

Including: Small Harmonium, Fumed Oak Centre Table, Oak Hall Chairs, Upholstered Arm Chairs, Fumed Oak Arm Chair, Upholstered Rattan Chair, Camphor Wood Boxes, Electric Reading Lamp, Pictures, Mahogany Centre Table, Carpets, large Mirror, lot of good Books, Mission Dining-Room Suite of Dining Table, set of 6 Dining Chairs, Buffet and China Cabinet, Cut Glass, Platedware, Jardinieres, Cushions, Gent's Bicycles, very good single and full size Iron Beds, Springs and Mattresses, extra good White Enamel, Oak and other Dressers, Camp Cots, large assortment of Bedroom Chairs, Rockers and Tables, very good Blankets, Traveling Rugs, Bed and Table Linen, etc., Baby Buggies, Go-Carts, Linoleum, Children's Iron Cots, Walnut Bedroom Suite, very good Canada Pride and other Steel Ranges, Cook Stoves, Heaters, Kitchen Tables, Kitchen Chairs, large assortment of Cooking Utensils, Jam Jars, Wash Tubs, Boilers, Wringers, Crockery and Glassware, Fire Basket, Garden Tools, Meat Safe, Refrigerators, 8 Lawn Mowers, 2 20-gallon Hot Water Tanks, Hose, Crosscut Saws, Enamel Wash Basin, etc.

Also at 11 o'Clock in Our Stockyard
Usual line of Poultry, Rabbits, Wire Netting, 150 feet ¾-inch Rope with 3 Pulleys, Tents, etc.

MAYNARD & SONS
Auctioneers Phone 837

FURNITURE SNAPS

Golden Oak Dining Set, 7 pieces $54.00
7-Piece Fumed Oak Dining Set.... 59.00
A Choice Fumed Oak Bureau..... 35.00
Mahogany Bureau, a real beauty.. 42.50
G. Oak Bureau, very large mirror 29.00
A Nice Ivory Dresser for..... 17.50
Set 6 G. Oak Dining Chairs, like new..... 24.00
Oak Buffets at $54 and..... 23.00
Mission Buffet, bevel mirror..... 18.00
China Cabinets at $45, $39 and 19.00
Very Neat Chesal Mirror for.... 22.50
Typewriter, in good condition..... 15.00
Tapestry Divanette, a bargain..... 42.00

British Furniture Mart
751 Fort St. Phone 3663
Our Aim—Satisfied Customers

BARTHOLOMEW'S
1410 Douglas St., and 1113-17-19 Fort St.
FURNITURE--------ANTIQUES
Largest Selection in B.C.
Everything conducive to Joy and Sweetness in the Happy Home, Sweet Home, at Lowest Prices
Phones 2272 and 2611

D. D. D. for Eczema

Used in hospitals and prescribed by doctors. A supervising nurse (name of nurse and institution on application) writes regarding a patient:

"The disease had eaten her eyebrows away. Her nose and lips had become disfigured. Since the use of D. D. D. her eyebrows are growing, her nose and face have assumed their natural expression."

Doctors, too, use D. D. D. in private practice. Dr. G. T. Richardson writes:

"D. D. D. is superior to anything I have ever found. Soft and soothing, yet a powerful agent."

Have you tried this Prescription—the soothing, cooling fluid? The effect of D. D. D. is to soothe instantly—as soon as applied; then it penetrates the pores, destroys and throws off all disease germs, and leaves the skin clean and healthy.

Our Guarantee We feel that in D. D. D. we have found the Remedy for skin diseases, and we stand back of this Prescription with our time-proved guarantee. If you are troubled with any kind of skin affection—a mild case, a hard stubborn case—it does not matter which—secure a bottle of D. D. D. and if it does not convince you that this is the real remedy—YOUR REAL REMEDY, we will refund your money immediately. Stop that itch today. Price $1 a bottle.

Finance and Commerce

REACH HIGH PRICES IN SOME STOCKS

New York's Market Had an Irregular Day—Francs Advanced and Sterling Fell Back

NEW YORK, April 12.—Today's stock market opened irregular, turned dull on a subsidence of selling pressure on the oil group, and then strengthened materially in response to a buying demand in rubber, independent steels and a few selected industrial specialties in the last hour.

Other financial and commodity markets also showed an improvement, wheat, corn and sugar prices mounting to near high records for the year, while cotton opened strong, but forfeited a good part of its gain before the close.

Failure of the averages to break through their lows of last week and the relatively small amount of forced liquidation resulting from the recent professional attacks, convinced many market observers that the secondary reaction, which has been in progress for several days, had run its course. Most of the large commission houses advised buying of selected stocks on today's reaction, and many orders from these sources were reported in the late dealings.

Call Money Low

Call money opened at 5 per cent, eased off to 4 1-2 during the noon hour, and thence to 4, where it closed. Short term loans were arranged at 5 1-4 per cent, but bankers are still holding out for 5 1-2 for the long maturities.

Commercial paper was in fair demand, with prime names selling at 5 and 5 1-4 per cent.

Foreign exchanges held fairly steady around yesterday's final rates.

Demand sterling eased 1-4 cent to $4.65 3-4 in the late dealings, and French francs advanced 2 1-4 points to 6.68 1-2 cents.

Silver exchanges showed marked improvement.

(Furnished by Burdick Brothers, Limited)
All Fractions in Eighths

Stocks—	High.	Low.	Close.
Allis-Chalmers	48-5	47-2	48-5
Am. Can. Co., com.	56-5	55-4	56
Am. Car Fdy.	179-5	179-1	179-1
Am. In. Corp.	54-5	51	51-5
Am. Locomotive	134-2	132-4	135-4
Am. Smelt & Ref.	63-2	62-4	62
Am. Sugar Rfg	78-4	78-4	78-4
Am. Tel and Tel.	122-7	122-1	122-7
Am. Wool, com.	95-5	94-5	95
Am. Steel Fdy.	59	57	59
Anaconda Mining	49-9	48-5	49-5
Atchison	103-4	103-1	103-4
Baldwin Loco.	139-4	137-5	139-4
Baltimore & Ohio	51	50-4	50-6
Bethlehem Steel	65-2	65-2	65-2
Brooklyn Transit	2-5	2-2	2-2
Canadian Pacific	145-4	145	145-4
Central Leather	34-4	34-2	34-3
Crucible Steel	78-4	79	79
Chesapeake & Ohio	70-4	69-5	70
Chic., R. I. & Pac.	82-2	82-2	82-2
Cons. Gas	66-9	66	66-3
Chino Copper	27-9	27-4	27-5
Col. Petroleum	93-1	91	92-5
Chile Copper	28	28	28
Corn Products	125-4	124-4	125-5
Erie	11-8	11-3	11-3
Gen. Electric	153	152-4	152-4
Gen. Motors	15-4	15-2	15-3
Goodrich (B. F.)	59-2	58	59
Gt. Nor. Ore	33	33	33
Gt Northern, pfd.	74	74	74
Inspiration Cop.	37-4	37-1	37-1
Int'l Nickel	14-2	14	14
Int'l Mer. Marine, pfd.	39	38-7	39
Kennecott Copper	40-2	39-7	40-1
Kan. City Southern	21	21	21
Miami Copper	20-2	20-7	20-1
N. Y., N. H. & Hart.	18-7	18-6	18-7
New York Central	96-9	96-4	96-5
Northern Pacific	74-1	74	74-1
N. Y., Ont. & Western	18-4	18-4	18-4
Pennsylvania R. R.	45-5	45-4	45-4
People's Gas	59-1	58-4	58-4
Reading	79-1	78-4	78-4
Ray Cons. Mining	14-4	14-4	14-4
Republic Steel	64-5	63-7	64
Sin. Oil	35-3	34-1	34-4
Southern Pacific	90-5	89	89-2
Southern Ry., com.	32-3	32-5	33-1
Studebaker Corpn.	125-6	122-4	123-3
Sloss Sheffield	54	54	54
The Texas Company	48-7	48-4	48-4
Tob. Prod.	92-4	92-4	95
Union Pacific	138-4	138-1	139-4
Utah Copper	70	70	70
U. S. Ind. Alcohol	59-3	57-1	57-5
U. S. Rubber	61-5	60-5	61-7
U. S. Steel, com.	106-4	106-3	106-3
Virginia Chem.	15	14-7	15
Wabash R. R. "A"	30-4	30-1	30-5
Willys-Overland	7-5	7-5	7-5
Westinghouse Elec.	59-1	59-7	59
Allied Chem & Dye.	75-4	72-4	72-4
Phillips Petroleum	93-7	92	92-5
Comput. & Tabulat.	92	92	92
Standard Oil, Indiana	62-5	62-4	62-6
Sears Roebuck	96	94-7	94
Shell Union	17-4	17-2	17-5
Contin. Can., New	48-4	48	48-4
General Asphalt	47-7	46-4	47-4
Kelly Springfield	90-3	87-4	90-5
Chic. & Northwest. Ry.	50-4	50-1	50-1
United Fruit	178-7	175-7	173-7
Famous Play. Las. Cor.	87-4	87-5	87-4
Rey. Tire & Rubber Co.	5-5	5-4	5-5
Nat. Enamel	95	85-5	99
Martin Parry Corp.	97	96-4	96-4
Pere Marquette	58-6	58-4	58-4
Endicott Johnson	73	72-7	72-7
Transcontinental Oil	11-4	11-1	11-1
Invincible Oil	17-4	17-2	17-2
White Motors	57-4	57	57
Pullman Co.	127	127	127
Pacific Oil	59-3	58-9	59-9
Pan-American	71	69-9	70-5
Bosch Car	49-4	47-5	49
Chandler Motors	69-5	99-9	99-5
Houston Oil	95-4	95-4	99-4
Cuban Cane Sugar	17-4	17-4	17-4
Pierce Arrow	15-5	13-5	15-5
Retail Stores	90	78-5	90
Stan. Oil of California	55-1	53	53-1
Replogle Steel	29-1	28-1	28-1
Royal Dutch	50-9	50-5	50-6
Cosden	59	54-6	55-5
Vanadium	40	40	40
Stromberg Car	55-4	55-5	55-5
Middlestates Oil	11-3	11-1	11-3
Texas Gulf Sulphur	59-4	57-4	58-2
Montgomery Ward	24-3	23-7	23-7
Midvale Steel	53-3	53	53-1
Pure Oil	57-4	56-7	57-4
Gulf States Steel	95	57-4	99-6

NEW YORK EXCHANGE

NEW YORK, April 12.—Sterling exchange irregular at $4.65 15-16 for 60-day bills and $4.65¾ for demand.

Bar silver, foreign, 66⅞.
Canadian dollars, 98.
Francs, demand, 6.69¾.
Lire, demand, 4.97.
Belgium — Demand, 8.77½; cables, 8.78.
Germany—Demand, .0047½; cables, .0047¾.
Holland — Demand, 39.11; cables, 39.14½.
Norway—Demand, 17.03.
Sweden—Demand, 26.58.
Denmark—Demand, 18.48.
Switzerland—Demand, 18.18½.
Spain—Demand, 16.31.
Greece—Demand, 1.15.
Poland—Demand, .0034.
Czecho-Slovakia—Demand, 2.97½.
Argentina—Demand, 56.75.
Brazil—Demand, 10.75.

CANADIAN STERLING

Buying price, 4.73½.
Selling price, 4.76½.

VICTORIA EXCHANGE

(By F. W. Stevenson, 102 Pemberton Bldg.)

	Bid	Asked
Athabasca Oil	.13	.19
Bowena Copper		.05
Boundary Bay Oil	.00¾	.00¾
B.C. Perm. Loan	93.00	
B.C. Packing Co.	20.00	25.00
B.C. Silver	.75	
B.C. Refining Co.		.38
Canada Copper		.05
Cen. Nat. Fire	50.00	
Cons. M. & S.	35.00	29.00
Crown West Coal		52.00
Cork Province	.10	
Douglas Channel	.03½	
Empire Oil	.00¾	.01½
Granby	23.00	31.00
Great West Perm.		46.00
Howe Sound	3.75	4.25
Hemlock Gold		.55
Indian Mines	.35	
Int'l Coal		.31
McGillivray	.45	
Nugget	.00¼	.01
Pacific Coast Fire	2.30	
Rambler-Cariboo	.05	
Silversmith		.48
Silver Crest		.44
Spartan Oil	.02¼	.02¾
Showaxum	.03	.04
Standard Lead	.25	
Sunloch Mines		.25
Surf Inlet		.29
Stewart Lands		16.00
Trojan Oil	.02¾	.03½
Utility Oil	.00¼	.00½
Whelen com.	4.00	
Whelen pfd.		30.00
Wonderphone		.20

MONTREAL STOCKS

(Furnished by Burdick Brothers, Limited)
All Fractions in Eighths

	Close.
Brazilian Trac.	44
Can. Cement, com.	93-4
Can. Car Fdy. com.	90
Can. S. S., com.	17
Can. S. S., pfd.	52-3
Can. Gen. Elec.	91
Dom. Canners	26
Dom. Textile	70
L. of Woods Mfg.	190
Laurentide Co.	91-4
Brompton Paper	42
National Breweries	51
Penmans, Ltd.	115
Riordon Paper	9-4
Shawinigan	118
Spanish Riv. Pulp	55-6
Spanish Riv. Pulp, pfd.	102
Steel of Can.	75-3
Steel of Can., pfd.	100-4

VICTORIA VICTORY BOND

Victory Loan 5½%

	Will Buy	Will Sell
1st Nov., 1923	100.00	1010.00
1st Nov., 1924	1004.50	1014.50
1st Dec., 1927	1025.50	1035.50
1st Nov., 1932	1054.50	1064.50
1st Nov., 1934	1025.50	1035.50
1st Dec., 1937	1074.00	1084.00
1st Nov., 1938	1020.00	1030.00

War Loan 5%

1st Dec., 1925	1002.00	1012.00
1st Oct., 1931	1010.00	1020.00
1st March, 1937 (payable in New York)	1054.50	1034.50

Add interest accrued to date
Per $1,000—1923, 1527. 1937 Victories, 19.89.
Per $1,000—1533, 1934, 1933, 1924 Victories, 24.41.

WORLD'S METAL MARKETS

NEW YORK, April 12 Copper easy. Electrolytic, spot and futures 17½c to 17¾c.
Tin easier, spot and futures $40.97.
Iron steady and unchanged.
Lead steady, spot $8.25.
Zinc steady, spot and nearby $7.45 to $7.50.
Antimony, spot $6.90.

At London

Standard copper, spot £73 2s 6d; futures £75 17s 9d. Electrolytic, spot £91; futures £81 10s
Tin, spot £217 2s 6d; futures £217 7s 6d.
Lead, spot and futures £27 2s 6d.
Zinc, spot £34 15s; futures £35.

NEW YORK SUGAR

(Furnished by Burdick Brothers, Limited)

Raw Sugar—	Close.
May, per lb.	5.52c
July, per lb.	5.14c
Sept., per lb.	4.51c
Nov., per lb.	4.09c
Dec., per lb.	5.59c
Mar., per lb.	4.95c

SILVER AND MONEY

LONDON, April 12.—Bar silver 31 15-16d per ounce. Money 2¾ per cent. Discount rates: Short bills 1¾ and 3⅛ per cent; three months' bills 5 5-16 per cent.

New York Prices

NEW YORK, April 12.—Call money easier; high 5; low 4; ruling rate 5; closing bid 4; offered at 4¾; last loan 4.
Call loans against acceptances 4½.
Time loans firm, mixed collateral, 60-90 days, 5½; 4-9 months, 5½.
Prime commercial paper 5 and 5¼.

NEW YORK COTTON

(Furnished by Burdick Brothers, Limited)

	Open.	High.	Low.	Close.
Dec.	28.38	29.49	28.95	29.55
Jan.	24.95	25.39	24.95	25.00
May	28.99	28.49	28.94	28.41
July	28.99	28.92	28.64	28.97
Oct.	28.90	28.17	28.52	28.94

YESTERDAY'S EXCHANGE

(Furnished by Burdick Brothers, Limited)
New York sterling, 4.65¾.
Francs, 6.68¾.
Lire, 4.97½.
New York funds, 5 per cent.
London bar silver, 31 15-16d.

NEW YORK SUGAR

NEW YORK, April 12.—Raw sugar, centrifugal, 7.99; refined, granulated, 8.20 to 8.40.

SAN FRANCISCO PLANS ANOTHER SUGAR JUMP

SAN FRANCISCO, April 12.—The price of sugar will be advanced 15 cents a hundred pounds here tomorrow, according to announcement by local refiners. The new price of cane sugar will be $8.60 and the beet sugar $8.40.

OPENED LOWER BUT GATHERED STRENGTH

Winnipeg Wheat, However, Closed Somewhat Below Previous Day's Record

WINNIPEG, April 12.—After opening fractionally lower, the local wheat market displayed considerable strength and prices advanced to 124⅝ for May and 124⅝ for July, new high levels for the season. The market eased off about 1 cent from the high point, but was very firm around 123⅞ to 122⅝ for May. The strength was not maintained, however, and both futures closed 1 cent below yesterday.

Record gains were made in flax again early in the session when May advanced to 307⅝, a jump of 10 cents above yesterday's close. The advance was not held, May closing at 302⅝.

	Open.	High.	Low.	Close.
Wheat—				
May	122⅞	124⅝	121⅞	123⅞
July	123⅞	124⅝	122⅞	123⅞
Oats—				
May	51⅛	51⅞	51	51⅛
July	50⅝	51⅛	50⅝	50⅝a
Barley—				
May	59⅛	59⅛b	59	59
July	90⅛	90⅝	90⅛	90⅛a
Flax—				
May	287⅛	307⅝b	296⅝a	302⅝
July	285⅛	286⅛	285⅛	299⅛a
Rye—				
May	94⅛	96b	94⅛b	95⅛b
July	85⅝	87	85⅝a	86⅝a

Cash prices: Wheat—1 nor., 121⅛; 2 nor., 119⅝; 3 nor., 116⅛; No. 4, 111⅛; No. 5, 104⅛; No. 6, 101⅛; feed, 98⅛; track, 121⅝.
Oats—2 cw., 52⅝; 3 cw., 47⅝; extra 1 feed, 47⅝; 1 feed, 45⅝; 2 feed, 45⅝; rejected, 42⅝; track, 52⅝.
Barley—3 cw., 88⅛; 4 cw., 84⅛; rejected and feed, 81⅛; track, 88⅛.
Flax—1 nwc, 303⅛; 2 cw., 299⅛; 3 cw. and rejected, 277⅛; track, 302⅛.
Rye—2 cw., 84⅛.

NEW YORK CURB

(Furnished by Burdick Brothers, Limited)

Industrials	Bid.	Asked.
Acme Coal	42	45
Centrifugal	18½	19⅝
Checker Cab	58½	59½
Durant Del.	58	58½
Fay Taxi	10	10
Stutz	19⅛	19⅝
Radio	4	4⅛
Reo	17⅛	17⅛
Tob. Prod. Ex.	5⅛	5⅞
Un. Profit Sher	4⅝	4⅞
Un. Retail Candy	9⅝	7
Cities Svc., com.	184	194
Cities Svc., pfd.	69	69⅝
Cities Svc., Bkrs.	15⅛	17
Oils		
Garth	6⅝	9⅝
Federal	85	90
Gilliland	5⅛	5⅞
Glenrock	1⅛	1⅛
Int. Pete.	21⅛	21⅛
Keystone Ranger	27	28
Marl. Mexico	5	5⅛
Mexico Oil	1⅛	1⅝
Mutual Oil	12⅛	12⅛
Noble Oil	20	22
Pennock	2⅛	2⅝
Ryan Cons.	8⅛	9⅛
Rapulpa	4	4⅛
Salt Cr. Prod.	22⅛	22⅝
Salt Cr. Cons.	11⅛	11⅝
Seaboard Oil	8⅝	9⅞
Texas Oil Land	37	38
Wilcox	8⅛	8⅝
Mines		
Ariz. Globe	57	65
Butte & West	2⅛	2⅝
Cal. Jerome	18	20
Candelebria	30	31
Cons Copper	2⅛	2⅝
Cresson	3	3⅛
Delores	1⅝	2
Eureka	17	18
Herla	8	9⅛
Hollinger	13⅝	15
Howe Sound	2⅝	2⅝
Ind. Lead	35	35
J. V. Dev.	2⅝	2⅞
Kerr Lake	5	5⅛
Mason Valley	2⅛	2⅛
Ny. Porcupine	50	55
Nipissing	8⅝	9
Ohio Cop.	90	92
Ray Herc.	1⅛	1⅝
Simons Lead	40	43
Success	56	60
Teck Hughes	1-16	1⅛
Tuolumne	42	45
Un. Eastern	1⅞	2
Un. Verde Ex.	37⅛	37½
Wayne Coal	1⅝	2

WEEKLY STATEMENT BY BANK OF ENGLAND

LONDON, April 12.—The weekly statement of the Bank of England shows the following changes in pounds sterling:
Total reserve increased 1,201,000.
Circulation decreased 1,195,000.
Bullion increased 16,053.
Other securities decreased 4,130,000.
Other deposits increased 2,094,000.
Public deposits decreased 6,519,000.
Notes reserve increased 1,166,000.
Government securities decreased 150,000.
The proportion of the bank's reserve to liabilities this week is 19.64 per cent; last week it was 16.32 per cent.
Rate of discount, 3 per cent.

MONTREAL PRODUCE

MONTREAL, April 12.—Egg trade good; potatoes steady, butter down.
Butter—Choicest creamery, 38c to 39c.
Eggs—Selected, 35c.
Potatoes—Per bag, car lots, $1.20.

TRADERS ON WHEAT MARKET WATCHING

Weather Conditions Backward in Parts of United States—Exchange Overbought

(Furnished by Burdick Brothers, Limited)

CHICAGO, April 12.—The rains in the Southwest, with a little more favorable weather in the Northwest, caused considerable profit taking in the wheat pit today. However, the market demonstrated several times that there was a strong undercurrent, and aside from possibly a temporarily overbought condition, the situation is not much changed. While the weather is better in the Northwest, the seeding operations so far are limited, and in many sections the snow and ice have not yet disappeared from the fields.

The Ohio State Department of Agriculture says there is a general complaint of farm labor shortage all over the state. This condition appears to be general all through the grain belt, and undoubtedly will be a big factor this year when the time to put in crops is so limited. The market has reached a point where swings will be greater probably, and sales of long wheat on the bulges can doubtless be replaced at advantage on the setbacks. General conditions, however, favor the buying side.

Corn—New high prices were scored for corn, but later profit taking in the July caused a sharp recession. May held comparatively firm all through the session. The cash market was firm. The weather conditions are a little more favorable, but there is no indication that farmers will be able to deliver much corn for several weeks, and the labor shortage is also a big factor in this grain. On setbacks we look for good buying.

Oats—Seeding has begun in several states, and in some quarters the acreage will be larger than a year ago. Cash demand is indifferent. Commission houses sold quite freely on the bulges, but there was not much inclination to follow the declines.

(Furnished by Burdick Brothers, Limited)
All Fractions in Eighths

	Open.	High.	Low.	Close.
Wheat—				
Sept.	159-4	122-5	120-4	121-1
May	124	125-4	123-4	124-5
July	122-4	123-2	121-6	123-2
Corn—				
Sept.	92-4	95-2	92	93-2
May	90-5	91-2	90-1	90-5
July	89-4	92-7	91-5	91-7
Oats—				
Sept.	45-1	46-2	45-4	45-5
May	46-3	46-4	45-7	45-7
July	47	47-4	46-4	44-5

LITTLE CHANGE IN CITY MARKET PRICES

Variations During Last Week Have Been Slight—Some Fluctuations in Imported Vegetables

During the past few days there has been very little change in staple commodities on the local market. Some fluctuations have been noted in imported vegetables, according to the supply and the demand. The local wholesale prices are as follows:

Butter—	
Cowichan	.52
Lonsdale	.48
Salt Spring Island	.48
V. I. Milk Producers	.45
Hollybrook, cartons	.47
Hollybrook, bricks	.46
New Zealand	.48
Buttercup	.45
Lard—According to size of package	.27½
Lard, 1-lb. bricks	.31
Cheese—	
Ontario, solids	.31
Ontario, twins	.31½
Ontario, Stilltons	.35
B.C. Cream, doz.	1.20
B.C. Cream, 5 or 10-lb. bricks, per lb.	.34
McLaren's Cream, doz., small	.50
McLaren's Cream, doz., med.	1.40
McLaren's Cream Cheese, 5's	.34
McLaren's Kraft, Swiss 5's	.50
McLaren's Kraft, Can. 5's	.36
Eggs—	
B.C. New Laid, Grade 1, per doz.	.35
Fish—	
Haddies, 15-lb. box, lb.	.19
Kippers, 10-lb. box, lb.	.14
Sablefish, smoked, 10-lb. box, lb.	.19
Codfish Tablets, 50|7's, lb.	.19
Acadia Codfish, 15|5's	4.60
Acadia Codfish, 50|7's	3.50
Potatoes—According to grades and quality, per sk.—	
Salmon Arms, Gem	M.P.
Kamloops	M.P.
Ladner	M.P.
Seed Potatoes	M.P.
Sweet Potatoes, New	.05½
Onions—	
California, per sk.	3.50
Local, per sk.	M.P.
Okanagan, according to grades	M.P.
Vegetables—	
Asparagus, fresh Calif.	.34
Artichokes, Globe, Calif., doz.	2.30
Peas, new green, Calif., lb.	M.P.
Parsley, Calif., per doz.	M.P.
Beets, per lb.	.01¾
Carrots, per lb.	.01¾
Turnips, per lb.	.01½
Parsnips, per lb.	.05
Cauliflower, local	2.00
Celery, per crate	3.75
Celery, per dozen	2.40
Cabbage, Calif., scarce	.07
Cabbage, Okanagan	M.P.
Head Lettuce, imported, per crate	4.50
Hothouse Lettuce, per crt.	1.00
Garlic	.15
Rhubarb, per pound	.05
Tomatoes—	
Imported, lugs	4.75
Fruits—	
Apples—Okanagan, for No. 1 grade—	
Black Twig	1.35
Baldwins	1.85
Staymen Winesaps	2.00
Grimes' Golden	1.75
Yellow Newton	1.90
Okanagan Winesaps	2.25
Locals	M.P.
Oranges—	
Sunkist Navels, according to grade and size	4.50
Gold Elephant Navels, according to size	4.50
Marmalade Oranges, per box	2.75
Marmalade Oranges, per box	2.75
Lemons—	
Sunkist	7.00
Choice	6.25
Bananas—	
Per lb.	.12
4-basket crts	2.00
Baskets, 1 doz. each	.45
Grapefruit—According to size—	
Florida	9.00
California	5.25
Figs—	
California, according to size	M.P.
Dates—	
Halliawi, bulk, 1922 crop	.09
Sair, bulk, 1922 crop	.07
Turban, 60|15's (Special), per case	7.20
Dromedary, per case	7.00
Camel, 36|10 oz.	2.95
Raisins—	
Calif., cartons, 20|1 c|o	M.P.
Calif., cartons, 12|2	M.P.
Calif., layers, 24	M.P.
Malaga Raisins, 30|1's	6.35
Nuts—	
Almonds, per lb.	.22
Brazils, per lb.	.17
Filberts, per lb.	.21
Walnuts, No. 1	.31
Walnuts, New Manchu	.17

SUGAR

B.C. Refinery—	
White, per hundred	10.70
Yellow, per hundred	10.30

FLOUR

	49-lb. Sack
Purity	$5.10
Maple Leaf	5.10
Royal Standard	5.10
Wild Rose (Pastry)	5.10
Royal Household	5.10
B. & K. Flour	5.10
Five Roses	5.10
B. & K. Pastry	5.10

WHOLESALE MEAT PRICES

No special brands quoted

Pork	
Beef, No. 1 Steers	.15
Lamb	.19
	.29
Hams	.35 to .39
Lard	.17½ to .20½
Veal	.18 to .20
Bacon	.35 to .39
Mutton	.19 to .23

FEED

	100 lbs	Per Ton
Barley	$2.50	$72.00
Gr. Barley	2.30	44.00
Corn	5.50	44.00
Cracked Corn	5.40	46.00
Oil Cake	5.40	47.00
Feed Cornmeal	2.40	46.00
Oats	2.35	45.00
Gr. Oats	2.45	47.00
Scratch Feed	2.40	46.00
Wheat, No. 1 Feed	2.30	46.00
Bran	1.95	38.00
Shorts	1.95	38.00
Alf. Meal	2.40	46.00
Poultry Mash	2.55	49.00
Pig Feed	1.95	38.00
Oat Feed	1.20	22.00

Blubber is a fatty layer under the skin to keep warm-blooded animals from chilling in cold water.

Manitoba Power 7% Bonds

Guaranteed by Winnipeg Electric Railway
Due January 1, 1941. Interest Half Yearly. Price 104 and Interest, to Yield 6.75%

Phones 3724 3725 — Burdick Bros., Ltd. — 116-120 Pemberton Building
Private Wire to All Leading Exchanges
Members of B.C. Bond Dealers' Association

WE OFFER

$5,000 North Vancouver Ferry 5% Bonds

Due 1950, Guaranteed by City of North Vancouver. Price 89.06

ROYAL FINANCIAL CORPORATION, LTD.
6-8 Wisch Building Phone 1948

APRIL INVESTMENTS

Our new list comprises forty-one carefully chosen investments, which we own and offer, to yield from 5% to 7%, and maturing in from 2 to 40 years hence. Our list gladly forwarded on request.

GILLESPIE, HART & TODD, LIMITED
Phone 2140 Victoria, B.C. 711 Fort Street

R. P. CLARK & CO., LTD.

BONDS - STOCKS - INSURANCE
(Members of B.C. Bond Dealers' Assn.)
Phones 5600-5601 639 Fort St., Victoria, B.C.

OFFICES for RENT

in the

Campbell Block

and the

Jones Block

Apply THE ROYAL TRUST CO.
Phone 4750 Belmont House

Printing, Lithographing Bookbinding

We are equipped to handle your requirements from the smallest order to the largest catalogue and book work. Our reputation stands behind all our work and is second to none.

Loose leaf supplies carried in stock.

THE COLONIST
COMMERCIAL DEPARTMENT
Phone 197 Broad Street

Short Notice Sale

SATURDAY, 2 to 5 P.M., 7 to 9 P.M.

Household Necessities

Marine and Transportation

COMPANY MAY BUY CHINA MAIL LINER

ADMIRAL LINE WANTS SHIP FOR VICTORIA-TRISCO RUN

Nanking, Formerly Congress, May Be Bought From Chinese Shipping Company Now Suspending

The well-known China Mail liner Nanking, which has plied out of San Francisco for years, may shortly be acquired by the Admiral Line for service between Seattle, Victoria and San Francisco in company with the Ruth Alexander. The vessel is laid up at the present time at San Francisco, following suspension of operation owing to financial difficulties by the China Mail Steamship Company. From the Golden Gate come reports that both the Admiral Line and the Los Angeles Steamship Company are anxious to secure the ship provided a reasonable figure only is wanted for her, and that the Seattle company has the inside track when it comes to the purchase of the vessel.

Should the Admiral Line complete the deal, the Nanking would be used in place of the Dorothy Alexander, it is expected, as the company would prefer to use the latter steamer on one of the minor routes. Some time ago the company negotiated at Portland for the purchase of the steamer Rose City with the intention of pairing this ship and the Dorothy on the Portland-San Francisco route. When this deal fell through, the Dorothy was retained on her present run.

Company Suspends

The China Mail Company, which last week announced temporary suspension, has been operating in transpacific trade since 1915, when they began business with the old Pacific Mail liner China. What is required at the present time is additional capital for the purchase of new ships able to compete with the large liners flying the American and Japanese flags. There is some possibility that this will be forthcoming from wealthy Chinese in Hong Kong, but should it not, the line will stop operations permanently, dispose of the Nanking and disorganize.

The probable passing of the China Mail Line is a matter for regret. In the face of untold obstacles the company has made a brave battle for existence. Nine thousand Chinese located at San Francisco and in China made personal sacrifices to supply the capital invested in 1915. More money was provided later to buy the Nanking.

Formerly the Congress

The ship, formerly the Congress of the Pacific Coast Steamship Company, burned at sea until she became a mere hulk. The China Line bought the remains of the vessel, rebuilt her at a cost of $2,000,000, renamed her the Nanking and placed her in transpacific trade with the China. After the war the Nile, a British registry ship, was purchased from the Pacific Mail Company. This steamer was sold in the Orient two months ago. The China has since been sent to the Far East and will be sold also. The Nanking remains on this side, where disposal of her will be easier, as she flies the American flag, although her owners are Chinese.

May Take the Place of Dorothy Alexander on Frisco Run

CHINA MAIL LINER NANKING

LOUISE WILL MAKE TRIP TO BELLINGHAM

Canadian Pacific Arranges Excursion in May—Victorians to See Tulip Festival

The Canadian Pacific will run an excursion to Bellingham May 11 to allow Victorians to see Bellingham's Tulip Festival. The Princess Louise will make the trip, and will be able to carry seven or eight hundred passengers. The trip last year to the same city for the same purpose was a great success. The pipe band of the 16th Canadian Scottish will make the journey on the Louise on this occasion, and will play on the boat on outward and return trips.

STEAMER FLOATS OFF

PORTLAND, Ore., April 11.—The steamer Susquehanna, which grounded early today when she ran out of the channel in the Columbia River eighteen miles below Portland, was pulled off apparently undamaged, and proceeded for sea tonight.

INVENTOR LEAVING

The Canadian Inventor, of the C.G.M.M., which has been loading for some days at Chemainus, is expected to get away for sea by Saturday or Sunday.

IMMIGRANT FARES FROM EUROPE CUT

Railroads Reduce Ticket Costs to Pre-War Standards—Settlers From U.S. Encouraged

MONTREAL, April 12.—In order to encourage immigration from Europe, the Canadian railways have arranged that, effective with the opening of navigation via the St. Lawrence route, a substantial reduction will be made in immigration fares on business from Europe to Canadian points. The new fares to Winnipeg and the West will be on an approximate pre-war basis and effective with sales in Europe April 19. Arrangements have also been made that, effective on May 1, settlers from United States coming to take up land in Canada will be afforded a material reduction in their fares.

CANADIAN FREIGHTER COMING TO DRYDOCK

The Canadian Freighter, of the C.G.M.M. service, just back at Vancouver from a trip around the world, is due at Esquimalt this week-end for drydocking and overhaul. The vessel is badly in need of scraping and cleaning after seven months at sea. The Victoria Machinery Depot will do the work.

SHIPPING INFORMATION

Weather Report, 6 P.M. April 12

Estevan—Clear; northwest; light; 30.32; 50; light swell.

Point Gray—Clear; calm; 30.38; 57; smooth.

Cape Lazo—Clear; calm; 30.30; 52; smooth.

Alert Bay—Clear; calm; 30.30; 48; smooth.

Ocean Falls—Cloudy; calm; 30.20; 52; smooth.

Bull Harbor—Clear; west; 30.36; 50; light swell.

Dead Tree Point—Rain; southeast; light; 29.88; 44; smooth.

Prince Rupert—Cloudy; southeast; fresh; 30.06; 42; smooth.

Ship Radio Reports

(By Canadian Government Wireless)

Positions at 8 o'clock last night, unless otherwise specified.

Princess Maquinna, left Ahousat 4.15 p.m., northbound; Princess Beatrice, left Alert Bay, 6 p.m., northbound; Venture, in Milibank Sound, 2.20 p.m., northbound; Canadian Farmer, Ocean Falls for San Pedro, 621 miles from San Pedro; Stuart Dollar, 167 miles north of San Francisco, northbound; Capt. A. F. Lucas, Willisbridge for Richmond, 474 miles from Richmond; Ruth Alexander, San Francisco for Seattle, 106 miles from Seattle; Tasmania Maru, left Vancouver, 8 a.m.; Victoria, Seattle for Chigvik, 654 miles from Seattle; Libby Maine, Seattle for Kenai, 848 miles from Seattle; Tonawanda, Astoria for Chigvik, 150 miles from Columbia River; Princess Maquinna, unloading at Sidney Inlet, 11 p.m., northbound.

Steamer Movements

VICTORIA, April 12.—Arrived: Astronomer, Glasgow; Iyo Maru, Seattle; Hawaii Maru, Seattle; Canadian Volunteer, San Francisco. Sailed: Iyo Maru, Yokohama; Hawaii Maru, Yokohama; Canadian Volunteer, Vancouver.

SAN FRANCISCO, April 12.—Arrived: Lancaster, Panaman, New York; H. F. Alexander, Seattle; Wapama, Astoria; Felix Taussig, Everett. Sailed: Alitak, Chignik; Admiral Goodrich, Portland; Johanna Smith, Coos Bay.

ABERDEEN, April 12.—Arrived: J. B. Stetson, San Pedro.

TACOMA, April 12.—Arrived: Fulton, Powell River; Amur, Stewart, B.C.; Asama Maru, Everett; Northwestern, Alaska ports. Sailed: Brookdale, San Pedro.

SEATTLE, April 12.—Arrived: Santa Veronica, Bruss, Portland; Northwestern, Alaska. Sailed: Admiral Watson, Alaska; Quinault, Tacoma; Kewanee, Avon; Hawaii Maru, Yokohama; Northland, Craster Hall, San Francisco.

JUNEAU, April 12.—Sailed: Admiral Rogers, southbound.

BELLINGHAM, April 11.—Arrived: Montpelier, Everett.

Arrived

NEW YORK, April 12.—Yorck, Bremen; Roussillon, Havre; Homeric, Southampton; W. S. Rheem, San Pedro.

HONG KONG, April 12.—China, San Francisco.

MANILA, April 12.—Manila Maru, Tacoma.

AVONMOUTH, April 12.—Steel Trader, San Francisco.

ANTWERP, April 11.—New Jersey, Port Arthur.

LIVERPOOL, April 12.—Loch Goil, San Francisco.

Sailed

QUEENSTOWN, April 12.—Havreford, Philadelphia.

PLYMOUTH, April 12.—Nieuw Amsterdam, New York.

NEW YORK, April 12.—Mount Clinton, Hamburg.

HAMBURG, April 7.—Kina, San Francisco.

YOKOHAMA, April 7.—Tokiwa Maru, Seattle.

MANILA, April 9.—President Pierce, San Francisco.

KOBE, April 10.—Kongosan Maru, Seattle.

NEW ORLEANS, April 12.—Warwick, San Pedro.

HONG KONG, April 12.—President Pierce, San Francisco.

TIDES AT VICTORIA APRIL, 1923

Day	Time. H. M.	H't Ft.	Time. H. M.	H't Ft.	Time. H. M.	H't Ft.	Time. H. M.	H't Ft.
1 ..	6:34	8.2	3:42	6.8	12:09	7.9	21:06	4.1
2 ..	7:04	8.4	9:36	6.0	12:02	7.7	21:49	4.7
3 ..	7:46	8.5	10:26	5.3	17:07	7.9	22:54	5.4
4 ..	8:06	8.6	11:19	4.1	16:24	7.4	23:36	6.2
5 ..	8:59	8.3	12:14	3.0	00:09	7.0	.....	.....
6 ..	9:14	8.0	1:04	2.3	12:19	6.7	01:56	7.8
7 ..	10:12	7.6	2:29	2.0	14:19	6.5	02:32	8.3
8 ..	11:09	7.2	3:29	1.9	13:12	6.4	.....	.....
9 ..	12:40	7.0	5:35	2.1	13:12	6.4	14:02	6.1
10 ..	1:30	7.0	.....	.....	.....	.....	17:04	6.6
11 ..	1:54	7.0	7:45	6.2	11:02	6.7	17:46	6.3
12 ..	1:54	7.1	7:33	6.7	12:32	6.9	18:43	6.1
13 ..	1:57	7.3	8:12	6.0	19:49	6.7	19:42	4.8
14 ..	1:20	7.9	9:57	4.9	14:19	6.8	20:04	3.0
15 ..	2:09	8.2	9:03	3.3	13:11	6.8	20:47	1.4
16 ..	2:40	8.0	9:32	2.4	14:23	4.9	21:21	0.8
17 ..	3:22	8.0	10:07	2.1	17:02	6.0	22:01	0.2
18 ..	4:12	7.9	10:40	2.3	18:30	6.3	22:44	0.4
19 ..	5:13	7.9	11:24	2.9	.....	.....	.....	.....
20 ..	.....	.....	3:62	8.0	12:03	5.4	.....	.....
21 ..	.....	.....	6:14	8.0	12:27	5.4	.....	.....
22 ..	.....	.....	6:94	9.0	13:40	5.4	.....	.....
23 ..	.....	.....	4:44	7.8	14:96	5.9	23:31	7.4
24 ..	3:60	7.3	3:24	6.7	13:27	6.8	23:19	7.6
25 ..	4:46	6.7	7:13	6.8	19:13	3.1	23:39	7.9
26 ..	6:41	6.0	10:25	6.7	17:12	3.6	.....	.....
27 ..	8:06	7.8	6:50	6.1	12:01	5.8	18:04	3.9
28 ..	9:35	9.1	7:14	4.1	13:12	6.9	18:44	4.4
29 ..	1:09	8.3	7:57	2.0	14:14	7.3	13:49	4.9
30 ..	1:38	8.8	8:39	2.1	16:13	7.2	20:21	5.6

The Time used is Pacific Standard, for the 120th Meridian west. It is counted from 0 to 24 hours, from midnight to midnight. The figures for height serve to distinguish High Water from Low Water. Where blanks occur in the tables, the tide rises or falls continuously during two successive tidal periods without turning.

The Height is in feet and tenths of a foot, above the average level of lower Low Water.

Esquimalt—To find the depth of water on the sill of the drydock at any tide, add 13.2 feet to the height of High Water as above given.

SUNRISE AND SUNSET

Time of Sunrise and Sunset (Pacific Standard Time) at Victoria, B.C., for the month of April, 1923:

Day	Sunrise	Sunset	Day	Sunrise	Sunset
1	5:24	6:40	15	5:20	7:08
2	6:69	6:46	17	5:18	7:06
3	6:49	6:44	18	5:16	7:08
4	6:47	9:49	19	5:14	7:08
5	5:44	9:46	20	6:12	7:10
6	5:42	6:60	21	5:11	7:12
7	5:39	6:21	22	5:09	7:13
8	5:37	6:56	23	5:09	7:14
9	6:62	6:54	24	6:09	7:19
10	5:32	9:56	26	5:04	7:17
11	5:31	9:68	26	5:03	7:18
12	6:29	6:59	67	6:01	7:22
13	6:27	7:00	29	6:00	7:21
14	5:24	7:02	29	4:24	7:22
15	5:22	7:03	30	4:67	7:24

The Meteorological Observatory, Gonzales Heights, Victoria, B.C.

TRANSPACIFIC MAILS APRIL, 1923

China and Japan

President Grant—Mails close April 9, 4 p.m. Due at Yokohama April 20, Shanghai April 24, Hong Kong April 28.

Hawaii Maru—Mails close April 12, 4 p.m. Due at Yokohama April 27.

Empress of Asia—Mails close April 19, 4 p.m. Due at Yokohama April 30, Shanghai May 4, Hong Kong May 10.

President Madison—Mails close April 20, 4 p.m. Due at Yokohama May 2, Shanghai May 7, Hong Kong May 11.

Empress of Canada—Mails close May 3, 4 p.m. Due at Yokohama May 14, Shanghai May 19, Hong Kong May 23.

Australia and New Zealand

Maungatua—Mails close April 10, 4 p.m. Via San Francisco. Due Wellington May 6.

Sonoma (Australia only)—Mails close April 23, 4 p.m. Via San Francisco. Due Sydney May 23.

Makura—Mails close April 28, 9 a.m. Direct. Due Auckland May 18.

Honolulu

April 1, 2, 8, 14, 16, 22, 21, 22, 29, 4 p.m. Via San Francisco.

April 3, 18, 4 p.m. Via San Pedro.

April 9, 27, 4 p.m. Via Seattle.

April 28, 9 a.m. Direct, per R.M.S. Makura.

JAPANESE STEAMERS SAIL FOR YOKOHAMA

Hawaii Maru and Iyo Maru Both Cleared Yesterday—Japanese Passengers Embark on Ships

Two Japanese steamers left Victoria yesterday afternoon for the Orient. The Hawaii Maru, of the O.S.K. service, sailed at 6 p.m., after embarking mails and passengers here for Japan. She was followed at 7:15 p.m. by the Iyo Maru, of the N.Y.K. Line. Japanese steerage passengers joined both ships at this port.

ALBERNI IS HEAVY LUMBER EXPORTER

Steamer Loads Two and Quarter Million Feet for Australia—Deep Sea Trade Increases

PORT ALBERNI, April 11.—The SS. Eibergen is at present at the export wharf of the Alberni Pacific Lumber Co., loading a shipment of two and a quarter million feet of lumber for Australia. The Eibergen already had on board over two million feet of lumber, and on completion of loading here will proceed direct to the Antipodes.

The Alberni Pacific Lumber Co., Ltd., is arranging for a further extension to its export dock, extending in a northerly direction, owing to the increase in its deep sea trade, and has also let the contract for the installation of a traveling crane of the most approved type.

WEST COAST WRECK LIKELY TOTAL LOSS

Robert Lewers Ashore to Stay on Reefs Off Pachena—Vessel Reported Broken in Two

Reports from the West Coast yesterday indicated that the American schooner Robert Lewers would be a total loss where she struck east of Pachena Wednesday afternoon. Although little information could be secured about the ship, there is little reason to doubt that her days at sea are over. Seattle messages yesterday said that the vessel had already broken in two, according to information reaching there.

FORMER LOCAL YACHT IS BURNT IN ITALY

One-Time Anemone IV, Owned by Victoria Sealers, Damaged by Flames at Savona

LONDON, April 12.—The luxurious yacht Wisdom II, owned by Edward Salisbury, of Los Angeles, has been seriously damaged by fire at Savona, Italy, says a Central News dispatch from Genoa. Flames starting in the petrol stores destroyed much of the machinery, art objects and gifts which royal personages had made to Mr. Salisbury. The damage is estimated at $1,000,000.

This yacht is well known at Victoria, where she was formerly owned. She was built by Camphor & Nicholson, of Gosport, the famous yatch builders, who built Shamrock, and cost $49,000. She was one of the most magnificent pleasure craft afloat, of teak construction, 91 feet long at the water line and 117 over all. She was afterwards taken to New York by her then owners, and was subsequently acquired by the Tutts, of Denver, Col., from whom she was bought in the old Victoria sealing days by the late Capt. William Grant, Capt. S. Balcom and the late Richard Hall. She proved to be such a fine vessel, however, that her Victoria owners decided it would be a shame to use her as a sealing schooner, and sold her at almost double the purchase price to a Tonapah millionaire named Taylor, who spent $35,000 in overhauling and improving her and used her for some time. She then passed into the possession of Hon. Mr. Sims, of Port Townsend, who sold her in turn to Dr. Salisbury, of Los Angeles. When owned in Victoria she was called Anemone IV.

CANADIAN NATIONAL EARNINGS INCREASE

MONTREAL, April 12.—The gross earnings of the Canadian National Railways for the week of April 7, 1923, totalled $4,560,557, this being an increase of $869,199 over the corresponding week of 1922.

Gross earnings of the Canadian National Railways from January 1 to April 7, 1923, have amounted to $57,563,310, being an increase of $4,899,649 as compared with the corresponding period of 1922.

SHIP FIRE CONTROLLED

SAN PEDRO, Cal., April 12.—A fire in the hold of the steamship Fuji Maru, New York to Kobe, Japan, is apparently smothered out, according to radio advices received today from the freighter, reporting 250 miles south of the harbor. The Fuji is due tomorrow. The hold was not opened, and no estimate of the damage is known, according to the radio advices.

HARRISON BOAT HERE

The Astronomer, Capt. Booth, of the Harrison Line, arrived yesterday to discharge cargo from Glasgow and Liverpool. There was not a drop of liquor aboard the big ship for British Columbia, an abnormal state of affairs. It is seldom that freighters from the Old Land arrive nowadays without huge loads of whisky. She will be leaving for Vancouver late today, it is expected.

JAPANESE DEMAND FASTER STEAMERS

CANADIAN PACIFIC GETTING BULK OF SILK CARGO

Speedier Foreign Vessels Taking Freight From Nippon Lines—New Ships Are Urged

Tokio advices received here state there is much agitation under way for the construction of better and faster Japanese ships to compete with foreign liners in the transpacific trade. The dispatch received here states that Nipponese vessels only carried 41 per cent of raw silk shipments from Japan, as against 59 per cent transported by foreign liners during 1922. Silk is the most lucrative cargo that can be carried across the Pacific.

The Japanese Shipowners' Union at Kobe, the Yokohama Export Association and Japanese Chamber of Commerce are pressing their Government to begin building faster vessels. The report stated that a special committee of Japanese officials has been named to study the problem of better and faster ocean carriers.

According to the advices the large amount of money needed to place the Japanese steamers on the same basis as that of foreign lines caused the Department of Finance to pigeonhole the proposal to construct new ships.

The following table, received in advices from Tokio, shows the heavy inroads that foreign lines have made into the carrying of silk by the Japanese steamers:

	Japanese Steamers Bales	Foreign Steamers Bales
1917	178,658	42,399
1918	164,390	38,534
1919	172,036	105,718
1920	83,724	60,549
1921	150,661	94,591
1922	126,561	186,043

The amount of silk shipped on various lines and the number of trips during 1922 follows:

	Trips	No. of bales
Osaka Shosen Kaisha	26	59,549
Toyo Kisen Kaisha	26	23,374
Other Japanese steamers	3	373
Canadian Pacific steamers	22	66,426
Pacific Mail Steamship Co.	16	28,140
Admiral Line	26	52,956
Other foreign ships	26	38,521

DUTCH STEAMER TO PASS BY CALL HERE

The steamer Moerdyk, of the Holland America Line, is leaving San Francisco on Saturday, and will go through direct to Vancouver without calling here, it is expected.

CARDIGANSHIRE GOES OUT

The R.M.S.P. steamer Cardiganshire passed out to sea from Vancouver yesterday at 2 a.m. She calls at Portland first, where she picks up her passengers for the United Kingdom, then sails for San Francisco, the Canal and home.

VOLUNTEER IN PORT

The C.G.M.M. steamer Canadian Volunteer, Captain Edgecomb, arrived from San Pedro and San Francisco last night at eleven o'clock and left for Vancouver early this morning after discharging local cargo.

WEEK'S CLEARINGS IN CANADIAN CENTRES

WINNIPEG, April 13.—The following are the bank clearings for the principal cities of the Dominion of Canada for the week ending today, as compared with the corresponding week a year ago:

	1923	1922
Toronto	$100,660,373	$88,212,716
Montreal	94,329,101	99,509,745
Winnipeg	46,859,214	69,323,411
Vancouver	14,360,469	13,646,896
Halifax	3,937,723	3,383,142
St. John	2,794,474	2,615,228
Moncton	1,162,799	1,587,417
Ottawa	6,445,799	7,209,302
Hamilton	5,432,840	4,842,21
Brantford	1,011,403	1,072,824
Kitchener	1,167,830	1,291,645
London	3,840,940	3,772,926
Windsor	2,289,988	2,493,696
Regina	3,297,450	2,837,369
Saskatoon	1,481,147	1,457,763
Moose Jaw	1,148,517	948,135
Calgary	4,608,898	4,979,114
Edmonton	4,091,737	4,128,939
Victoria	1,870,980	1,688,731
Sherbrooke	990,511	785,357
Kingston	648,293	678,073
Peterboro	790,000	744,566
Fort William	716,082	566,261
Brandon	589,138	634,434
Prince Albert	397,302	370,771
Lethbridge	566,000	424,527
Medicine Hat	394,793	383,788
New Westminster	601,612	433,688

Got So Weak She Fell in Tracks

Toronto Lady Says Stomach Trouble Caused Collapse—Gives Tanlac Full Credit for Recovery

"I don't believe I'd be alive today to tell of my recovery if I hadn't taken the Tanlac treatment when I did. I feel so thankful that if I could I would go from house to house and tell everybody about this wonderful medicine." This is the grateful statement made the other day by Mrs. Josephine Brathwaite, 13 Bright Street, Toronto, Ont.

"Seven years ago my health began to decline, and to think that if I'd only had Tanlac then what a world of suffering I would have missed. Broth and toast was about all I dared eat, gas and pains in my stomach after a meal nearly set me wild, and I would scream with agony. I grew thin as a rail and at times became so weak and dizzy I actually fell in my tracks.

"But since taking Tanlac I now enjoy splendid health. My appetite is wonderful, I haven't a sign of my old troubles, and have gained seventeen pounds. Tanlac has been an untold blessing to me, and I will always praise it."

Tanlac is for sale by all good druggists. Accept no substitute. Over 35 million bottles sold. (Advt.)

AT 40, 4 of 5 ARE IMPERILED

Four persons out of every five past forty, and thousands younger, contract Pyorrhea. Bleeding gums are the danger signal. Heed it for the sake of sound teeth and health.

Brush your teeth with

Forhan's FOR THE GUMS

More than a tooth paste —it checks Pyorrhea

35c and 60c in tubes

Australia
OCEANIC STEAMSHIP CO.

Splendid American SS. SONOMA, VENTURA, 16,000-ton Lloyd's 100 A1—Delightful service. Sydney Short Line—Samoa—Honolulu—Quickest Passages—Lowest Rates—Pacific tour, $289, 1st class. Sonoma sails Apr. 24, Ventura sails May 19. Oceanic S.S. Co., 2 Pine St., San Francisco.

Canadian National Railways

Motor-Coach Service

Victoria-Sooke

Daily Except Sunday

Leave P.M.	Leave A.M.		Arrive A.M.	Arrive P.M.
3:00	8:00	Sooke River Rd.	11:48	6:53
3:06	8:06	Saseenos	[illegible]	6:47
3:08	8:08	Hutchinson Cove	11:36	6:41
3:25	8:26	Rocky Point	11:29	6:38
3:34	8:34	Metchosin	11:13	6:18
3:38	8:38	Highway Crossing	11:09	6:11
3:40	6:40	Happy Valley	11:06	6:08
3:43	8:43	Glen Lake	11:03	6:06
3:50	8:50	Colwood Village	10:57	5:59
3:52	8:52	Colwood Hotel	10:23	5:55
3:57	8:57	Parson's Bridge	10:46	5:48
4:02	9:03	Blackwood	10:42	5:44
4:06	9:03	Burnside Road	10:40	5:46
4:09	9:09	Junction	10:36	5:38
4:11	9:11	Alpha Street	10:34	5:35
4:13	9:15	Victoria	10:30	5:30
Arrive			Leave	

Motor coach will stop at points shown on signal

Depot, Point Ellice. Phone 4479

City Ticket Office, 911 Govt. St. Phone 1242

Free, to Try. Send for Trial Bottle

Don't Be Gray

When I can stop it

To let gray hair spoil your looks, by making you seem old, is so unnecessary when Mary T. Goldman's Hair Color Restorer will bring back the original color surely and safely. Very easily applied—you simply comb it through the hair. No greasy sediment to make your hair sticky or stringy, nothing to wash or rub off—just beautiful, natural, becoming hair.

My Restorer is a clear, colorless liquid, clean as water. No danger of streaking or discoloration, restored color is even and natural in all lights. Faded or discolored hair restored just as successfully and naturally as gray hair.

MAIL COUPON TODAY

Send today for the special patented Free Trial package which contains a trial bottle of Mary T. Goldman's Hair Color Restorer and full instructions for making the convincing test on one lock of hair. Indicate color of hair with X. Print name and address plainly. If possible, enclose a lock of your hair in your letter.

FREE TRIAL COUPON

Please print your name and address:
MARY T. GOLDMAN
Goldman Bldg., St. Paul, Minn.
Please send your patented Free Trial Pkg. shown color of hair:
Black..... dark brown..... medium brown
Auburn (dark red)..... light brown..... light auburn
(light red)..... blonde.....
Name.....
Street..... City.....

WHEN YOU GO TO SAN FRANCISCO

for Good Accommodations at Moderate Rates

Stop at HOTEL STEWART

On Geary St., just off Union Square, in the midst of the best stores, cafes and theatres. Homelike comfort and splendid service at very moderate rates. The best known meals in the United States. Breakfast, weekdays and Sundays, 50c, 60c and 75c; Lunch, weekdays, 65c, Sundays, 75c; Dinner, weekdays, $1.25, Sundays, $1.50. Room rates furnished upon request. To insure positive accommodations, definite reservation before arrival is advised. Municipal car line passes the door. Stewart Bus meets trains and steamers.

Chas. A. and Margaret Stewart, Proprietors.

After Every Meal

WRIGLEY'S

What we have eaten and how it is "agreeing with us" makes all the difference in the world.

In work or play, WRIGLEY'S gives the poise and steadiness that mean success.

It not only helps digestion, but allays thirst, keeping the mouth cool and moist, the throat muscles relaxed and pliant and the nerves at ease.

WRIGLEY'S is the best that can be made and comes to you wax-wrapped and sealed to keep it good.

The Great Canadian Sweetmeat

Canadian Pacific Special Week-End Fares TO VANCOUVER AND SEATTLE

Vancouver and Return, $3.75
Seattle and Return, $4.00
Tickets on Sale Saturdays and Sundays
Final Return Limit, Monday Morning Steamer

SEATTLE HOTEL SAVOY

Let Your Slogan Be: Meet Me at HOTEL SAVOY

Second Ave. and University St.

200 Rooms—Modern
Fireproof—Cafe—Garage
Rates: $1.50 up; bath, $2.50 up
Special Winter Rates
Headquarters for Victorians
W. G. King, Prop. W. G. King Jr., Mgr.

The Canadian Pacific Railway WILL FIND

Farm Help for Western Farmers

TO BE OF SERVICE to Western Canadian Farmers and help to meet their needs in securing competent farm help, the Canadian Pacific Railway is prepared to utilize its widespread organization to provide such help from a number of countries.

The CANADIAN PACIFIC Railway will now receive and arrange to fill applications for male and female farm help to be supplied from Great Britain, Belgium, Holland, Denmark, Switzerland and Norway, in all of which countries the Company has representatives who have farmed in and are familiar with Western Canadian conditions and who are now in touch with such men and women ready and anxious to come to Canada.

THE GOVERNMENTS of the countries above mentioned have expressed their willingness to aid the emigration of this class of their peoples. In order to fill such applications satisfactorily and bring the help to the farmer at the proper time and with a clear understanding of the requirements and obligations of each, a printed "Application for Help" form has been prepared which can be obtained from any C.P.R. Station Agent or offices listed below.

The Company will make no charge to the farmer for this service nor will the farmer be required to make any cash advance whatsoever towards the travelling expenses of his help to the nearest railway station. The information necessarily asked for in these application forms, which will be held in strictest confidence, covers the following points:—the kind of help required—male or female—married or unmarried; date required and for how long; nationality desired; monthly wages offered; kind of work offered, etc.

WINNIPEG.—T. S. Acheson, General Agricultural Agent, C.P.R.
WINNIPEG.—John Sweeting, Industrial Agent, C.P.R.
SASKATOON.—W. J. Gerow, Land Agent, C.P.R.
EDMONTON.—J. Miller, Land Agent, C.P.R.
CALGARY.—M. E. Thornton, Supt. Colonization, C.P.R.
VANCOUVER.—E. J. Sommers, Prov. Industrial Agent, C.P.R.

Department of Colonization and Development
Canadian Pacific Railway

J. S. DENNIS, Chief Commissioner, Montreal.

DAVID SPENCER, LTD.
Store Hours—9 a.m. to 6 p.m.; Wednesday to 1 p.m.

The Best Possible Values in Men's Suits, Shirts and Hats

Groceteria Specials

Maple Leaf Flour, 7-lb. sack ..... 29¢
Sun-Maid Raisins, per pkt. ..... 19¢
White Gloss Starch, per pkt. ..... 8½¢
Campbell's Beans in Tomato Sauce, per tin ..... 12½¢
Pacific Milk, per tin ..... 10½¢
Pendray's Waterglass, per tin ..... 19¢
White Wonder Soap, per cake ..... 5¢
Okanagan Tomatoes, per tin ..... 13½¢

—Groceteria, Lower Main Floor

Fresh Meats Cash and Carry

A Sale of Forequarter Meat

Rolled Prime Ribs, per lb. 22c
Rolled Oven Roasts, per lb. 19c
Rolled Pot Roasts, per lb. 14c
Oven Roasts, per lb., 11c and 9c
Pot Roasts, per lb. 7c
Shoulders of Pork, 5 to 7 lbs., per lb. 16c
Butts of Pork, 2 to 5 lbs., per lb. 20c
Shoulders of Mutton, half or whole, per lb. 18c
Oxford Sausage, per lb. 11c
Mince, per lb. 11c
Plate Beef and Short Ribs, per lb. 6c

—Lower Main Floor

Women's and Misses' New Novelty Suits

Fawn, Tan, Taupe Brown and Grey -- **$47.50**

These are costumes that will hold the interest of all who admire select apparel throughout the Spring and Summer seasons. They are remarkably well designed in Russian blouse styles, trimmed with touches of braid and embroidery; or in semi-tailored models that are given a smart effect by narrow belts and slit pockets. The skirts are plain and slightly gathered under a narrow belt. See them in the mantle department. They are one of the first choices of the season and remarkable value at $47.50

—1st Floor

Dainty Blouses

Of Fine Texture Voiles

$5.75

Among the many New Style Blouses introduced this season none are more distinctive in their class than these new voiles. They are designed from materials of superior grade and soft texture; designed with vestees, collars and long sleeves and finished with embroidery or hand-drawn fronts. You will find them very desirable for Spring or Summer wear, and big value at, each $5.75

—Blouses, 1st Floor

$25.00—Really a Moderate Price for A Man's New Model Suit

You will be forced to admit, as soon as you see them, that the Suits offered at this low price in our Men's Clothing Department are values beyond your expectation, both in quality of material and neatness. Suits for men and young men, including the popular new sports models with pleated backs, in belted styles, or semi-form-fitting models. They are shown in the best shades and patternings, truly superior values in every respect at $25.00

—Men's Clothing, Main Floor

A Comprehensive Showing of Jersey Cloth Sweaters

New Styles, Superior Grades and Favorite Colors at

$3.95 to $8.95

Fine Jersey Cloth Tuxedo Collar Sweaters, with plain back and narrow belt; black, heather, dark brown, Eau de Nile, American Beauty and cardinal $3.95

Tuxedo Style Sweaters, with plain back and narrow belt, trimmed with self buttons and shown in navy, peacock, American Beauty and dark brown. At $5.95

Heavy Jersey Cloth Sweaters, in tuxedo style, with small tucks on back and pockets and trimmed with self buttons. These are presented in pink, tan, blue, grey and heather mixtures. The best values offered for a long time. Call and inspect them closely. Special $7.95

Jersey Cloth Tuxedo Style Sweaters, the back finished with small pin tucks, a narrow belt and shown in shades of peacock, American Beauty, black, cardinal, Eau de Nile, saxe, henna and flame. At $4.95

Tuxedo Style Jersey Cloth Sweaters, with small tucks in back and pockets, and in shades of nigger brown, heather mixtures, peacock, cardinal, rose, purple, Oxford and blue grey. At $6.95

Tuxedo Style Sweaters, with small tucks on pockets and back. They have narrow belts and offered in shades of white, Eau de Nile, black, cardinal and black and heather mixtures. Each $8.95

—Sweaters, 1st Floor

Men's Fine Shirts

That Are New and Different

Men's High-Class Negligee Shirts (Lang Brand); made from a soft silk finish soisette and modeled with soft double cuffs, starch neck band and separate soft collar to match. The shades are Palm Beach, light tan, cream, pearl grey and white; all sizes. At $3.75

Men's Fine Butcher Blue Chambray Negligee Shirts, with double soft cuffs, starch neck band and separate collars; all sizes. At $3.00

Men's Fine Negligee Shirts, made from English broadcloths or tricoline, material equal to silk and will wash well; absolutely fast colors. They have soft cuffs and starch neck bands and patterned in deep stripes of black, blue or mauve; all sizes with collars to match. At, each $6.25

Shirts similar to the above, without separate collar. Shown in plain white at, each $4.95
In cream at $5.25
Tan or pearl grey with separate collar to match $5.75

Heavy White Duck Outing Shirts with turn-down collar attached, coat style and with deep band cuffs; all sizes. At, each $1.65

Fine Soft Silk Finish Soisette Shirts with double soft cuffs, starch neck band and with separate soft collar to match. In light tan or white; all sizes. At $2.75

Men's Fine Mercerized Soft Pique Shirts with double soft cuffs, starch neck band and separate collars; patterned in neat black stripes. At, each $3.25

Negligee Style Shirts, all new patterns, made from fine percales, woven zephyrs and fast color English cambrics. Special at $1.50, $1.75 and $2.25

Fine White Cambrie Shirts, with three-inch starch cuffs, soft bosom and starch neck band. Special at, each $3.00

Men's Fine Outing Shirts, made from a cotton poplin; made coat style and with turn-down collar attached, and deep band cuffs. These are offered in white or cream; all sizes. At $2.25

Men's Fast Color English Cambric Shirts, made negligee style with soft cuff and starch neck band; in a variety of neat fancy stripes. Each $3.00

—Men's Furnishings, Main Floor

Men's Ties At 50c to $1.75

Men's Fibre Silk Knitted Ties, patterned in two-tone shades and fancy bar stripes. Special, each ..... 50¢

Men's Silk Fibre Knitted Ties, in a large assortment of colors. Exceptional value at ..... 65¢
2 for $1.25

Men's Silk or Knitted Ties, in a variety of colors. Excellent values at, each $1.00

Best Grade Silk Ties, in medium wide-end style, made in the "stay in shape" style with "slip-easy" neck band. A choice assortment at $1.25, $1.50 and $1.75

—Men's Furnishings, Main Floor

Nightwear for Men

In Lighter Weights

Men's White Flannelette Nightshirts of fine grade and light weight, made without collar. Priced at $1.95

Men's White Cotton Nightshirts, made with or without collar. At $1.75

Pajamas of Fancy Stripe Flannelette, light weight; made with pocket and military collar and trimmed with silk frogs; all sizes, and special value at $2.50

Men's Cotton Pajamas of Cambrics and Fancy Crepe Cloth. They are patterned in polka dots and stripes. Are correct weight for Spring and finished with silk frogs and pocket; all sizes. At, a suit, $2.65 and $2.95

—Men's Furnishings, Main Floor

The Hats That Men Will Wear This Year

New Styles by the Best Makers

Correct styles, dependable quality, lowest possible prices and expert service have made our Hat Department a place where satisfaction for the purchaser is always possible.

This Spring you are offered several choice styles and makes, including the following:

Walthausen Hats, of an excellent grade fur felt, in the new shapes and in shades of pearl with black bands, seal, filbert, slate, carbon, black and grey tones. They are finished with welted edge and offered in sizes 6⅝ to 7½. At $3.50

The "Brock" Hat, well known throughout Canada as a leader. These are of select quality, and shown in most recent styles. They have welted edge with neat roll brims and in shades of pearl grey with black band, russet, elephant, blue, pearl, carbon and black. Remarkable values at $5.00

Fur Felt Hats in two different styles, for either young or elderly men. They are the latest models and are presented in shades that are most becoming. Sizes 6⅝ to 7½.

—Hats, Main Floor

Women's Fine Knit Cotton Underwear

For Warmer Weather

Women's Vests with fancy lace yokes, short and no sleeves, opera top, with bias tape and fancy edgings. Sizes 36 to 44. At 65c and ..... 75¢

Women's Vests with short and no sleeves, opera top, bias tape and fancy beadings; excellent wearing, plain and rib cotton with fancy yokes; sizes 36 to 44. At, a garment ..... 50¢

Women's Fine Knit Cotton Combinations, with round neck or opera top. They have wide, loose knee, are lace trimmed and made in step-in styles; sizes 36 to 40. At, suit, 90c and $1.00

Women's "Harvey" Knit Combinations, with low neck and bias tape finish; made of fine cotton with loose or tight knee. Some have fancy beadings; sizes 36 to 44. At, a suit, $1.25 to $1.65

Women's Bloomers with elastic at waist and knee and double gusset; saxe, white, nude, flesh and corn; all sizes. At, a garment, $1.25 and $1.50

Women's Vests with short and no sleeves, opera top, bias tape finish; fine knit cotton; sizes 36 to 44. At, a garment, $1.25 and $1.50

Women's Fine Cotton Bloomers with elastic at waist and knee. They are reinforced with double gusset, white and blue; all sizes. At, a pair $1.00

Women's "Step-In Drawers, of fine knit cotton, with wide leg and elastic at waist; all sizes. Special at $1.25

Women's Fine Knit Cotton Drawers, with loose and tight knee and lace trimmed; sizes 36 to 44. At, a pair, 90c and $1.00

Who Wears Bon-Ton Corsets Enjoys Comfort

Bon-Ton Corsets owe their wide patronage to the fact that they are modeled to suit the figure, therefore, are comfortable to wear and are effective where support and control are required. Today we feature two important models.

The Bon-Ton Semi-Elastic Corsets, made of strips of silk, fancy batiste and surgical elastic; back lace models with long skirt, low bust and light boning. A corset that will give comfort to the wearer. Sizes 23 to 30. At $5.50

Medallion Bon-Ton Corsets for the stout figure. The "Medallion" fills a long felt want and has proved a veritable boon to the stout women. It is a low bust model of pink coutil with two medallions over the abdomen and reinforced abdominal section, has an elastic inset in front of skirt, graduated front steel and six hose supporters. Sizes 27 to 32. At $7.50

Our graduate corsetiere assures you a perfect fit.

—Corsets, 1st Floor

New Lingerie

Complete Sets—Dainty Designs

This dainty lingerie is made of the most select materials; is beautifully designed and finished.

Six-Piece Bridal Sets of Heavy Crepe de Chine, in pale orchid, trimmed with real lace and French flowers. One gown, one princess slip, combinations, one camisole, one pair of knickers and one cap. The set complete for $65.00

Many others of White Satin and Crepe de Chine, just as pretty and as good value.

Call and inspect the display which is very attractive.

—Whitewear, 1st Floor

Flannelette Gowns for Children

Flannelette Gowns for the ages of 3 and 4 years; made with V-neck and very neatly finished. Priced at 60c, 65c and ..... 95¢

Flannelette Gowns, with high or V-neck, well made and neatly trimmed with colored stitching and embroidery; for the ages of 8 to 10 years at $1.00

For the ages of 12 to 14 years at $1.25

—Children's, 1st Floor

Dr. Howard's Household Remedies

Dr. Howard's Hair Restorer ..... 50¢
Dr. Howard's Parrish's Chemical Food, 25c, 45c and $1.00
Dr. Howard's Tonic Preparation of Cod Liver Oil and Malt ..... 85¢
Dr. Howard's Beef, Iron and Wine, a powerful tonic, large size ..... 90¢
Dr. Howard's Aromatic Cascara, 65c, 35c, 25¢
Dr. Howard's Emulsified Cocoanut Oil Shampoo ..... 35¢
Dr. Howard's Earache Drops ..... 25¢
Dr. Howard's Catarrh Balm ..... 35¢
Dr. Howard's Burdock and Sarsaparilla Blood Purifier, $1.00 and ..... 50¢
Dr. Howard's Corn Remedy ..... 25¢
Dr. Howard's Kleen Hat, for cleaning straw and Panama hats ..... 10¢
or 3 for ..... 25¢

—Main Floor

Real Madeira Handkerchiefs

For 95c

Real Madeira Handkerchiefs for women, all pure linen, elaborately embroidered in handsome designs. Most exceptional values at, each ..... 95¢

—Main Floor

A Demonstration of KLEEN KWICK

The Famous Dry Cleaner for Suede Shoes

"Kleen Kwick" cleans all colors of suede or buckskin shoes. All that is necessary to do is to rub the bag over the shoe and all spots and stains will disappear. In all colors and white. At ..... 25¢

Demonstration in the Men's Shoe Department.

—Main Floor